

PRIVATE AND NOT FOR PUBLICATION

NLL Derivative

Week No.

9

WEEKLY OPERATING NOTICE

Containing

NO SAFETY NOTICES
TEMPORARY SPEED RESTRICTIONS
ENGINEERING ARRANGEMENTS
SIGNALLING AND PERMANENT WAY ALTERATIONS
(NEW ITEMS)
(DETAILS OF WORK ALREADY CARRIED OUT)
GENERAL INSTRUCTIONS AND NOTICES
(AMENDMENTS TO OPERATING PUBLICATIONS)
(MISCELLANEOUS INSTRUCTIONS)

SATURDAY 30 MAY 2026
to
FRIDAY 05 JUNE 2026

THIS NOTICE COVERS SELECTED LINES ONLY

Printed on Fri May 22 2026

If the weekly supply of this notice is not received at the normal time, application must be made to your local Manager

LINES COVERED BY THIS NOTICE

EA1010 LIVERPOOL STREET TO SEVEN KINGS
EA1011 SEVEN KINGS TO IPSWICH[Seven Kings to Shenfield]
EA1040 ROMFORD TO UPMINSTER
EA1150 CHANNELSEA SOUTH JN TO STRATFORD CENTRAL JN WEST
EA1160 BETHNAL GREEN EAST JN TO BISHOPS STORTFORD
EA1170 HACKNEY DOWNS NORTH JN TO ENFIELD TOWN
EA1180 READING LANE JN TO NAVARINO ROAD JN (GRAHAM ROAD CURVE)
EA1190 BURY STREET JN TO CHESHUNT JN
EA1200 CLAPTON JN TO CHINGFORD
EA1280 STRATFORD CENTRAL JN EAST TO COPPERMILL JN
EA1290 TOTTENHAM SOUTH JN TO SOUTH TOTTENHAM EAST JN
EA1300 SOUTH TOTTENHAM WEST JN TO SEVEN SISTERS JN
EA1310 CAMDEN ROAD WEST JUNCTION TO RICHMOND
EA1320 CAMDEN ROAD WEST JN TO STRATFORD
EA1325 EAST LONDON LINE
EA1327 SILWOOD JN TO OLD KENT ROAD JN
EA1350 CHANNELSEA NORTH JN TO TEMPLE MILLS EAST JN
EA1370 GOSPEL OAK TO BARKING TILBURY LINE JN WEST
EA1380 FENCHURCH STREET TO SHOEBURYNESSE
EA1390 BARKING TILBURY LINE JN EAST TO PITSEA VIA TILBURY
LN165 HARRINGAY PARK JN TO HARRINGAY JN
MD101 EUSTON TO ARMITAGE JN (EXCL)
MD120 CAMDEN JN. TO WATFORD JN. DC LINES
MD135 HARLESDEN JN TO WILLESDEN CARRIAGE SHED SOUTH
MD145 CAMDEN ROAD JN. TO CAMDEN JN.
MD150 KENSAL GREEN JN. TO WILLESDEN SUBURBAN JN.
MD155 KENSAL GREEN JN. TO HARLESDEN JN. (CITY LINES)
MD160 WILLESDEN HIGH LEVEL JN. TO MITRE BRIDGE JN.
MD165 NORTH POLE JN. TO ACTON WELLS JN.
SO250 FACT JN/BATT PIER JN/FALC JN/CLAP JN/W.L. JN TO WILLESDEN JN
SO500 VICTORIA TO BRIGHTON
SO510 LONDON BRIDGE TO EPSOM DOWNS (VIA FOREST HILL)
SO645 BATTERSEA PARK TO PECKHAM RYE (ATLANTIC LINES)
SO650 BALHAM JN TO BECKENHAM JN/NORWOOD JN/SYDENHAM
SO680 SOUTH BERMONDSEY JUNCTION TO EPSOM (VIA MITCHAM JN)
SW100 WATERLOO TO CLAPHAM JUNCTION/LINFORD STREET (ALL LINES)
SW210 CLAPHAM JUNCTION TO READING
SW220 LATCHMERE JN TO KENSINGTON OLYMPIA

SECTION A - TEMPORARY SPEED RESTRICTIONS

(Until further notice unless otherwise specified)

Warning Boards and Indicators provided unless otherwise shown.

† Indicates that the Warning Boards and Indicators will be moved as the work progresses. Where two speeds are shown for a restriction e.g. $\frac{20}{40}$ the Rule Book Module SP, Section 4.3, (differential speed restrictions) applies.

40

Item No.	Location	Lines Affected	Mileage at or between	Restriction	Remarks
** REFLECTORISED WARNING BOARDS ARE APPROVED FOR USE ON ALL NETWORK RAIL LINES **					
<u>EA1010 LIVERPOOL STREET TO SEVEN KINGS</u>					
T2026/ 232801	Romford and Harold Wood	Down Main	- 13m 5ch 14m 21ch	50mph	Track - Other (26/03) Network Rail Maintenance (Romford)
EXTENDING EXISTING TSR T2025/230371 ON THE DOWN MAIN AT GIDEA PARK					
<u>EA1011 SEVEN KINGS TO IPSWICH</u>					
T2026/ 232801	Romford and Harold Wood	Down Main	- 13m 5ch 14m 21ch	50mph	Track - Other (26/03) Network Rail Maintenance (Romford)
EXTENDING EXISTING TSR T2025/230371 ON THE DOWN MAIN AT GIDEA PARK					
<u>EA1160 BETHNAL GREEN EAST JN TO BISHOPS STORTFORD</u>					
T2025/ 230061	Coppermill Jn	- Up Cambridge	5m 72ch 5m 42ch	0mph 20mph	Track - Alignment (26/44) Network Rail Maintenance (Tottenham)
T2025/ 225792	Coppermill Jn	Down Temple Mills	- 6m 45ch 7m 10ch	20mph	Track - Alignment (25/22) Network Rail Maintenance (Tottenham)
T2023/ 201420	Spellbrook LC (CCTV) and Bishops Stortford L/End	Down Cambridge	- 29m 49ch 29m 62ch	45mph	Safety - Signal Sighting/Braking (23/14) Network Rail Maintenance (Tottenham)

SECTION A - TEMPORARY SPEED RESTRICTIONS

Item No.	Location	Lines Affected	Mileage at or between	Restriction	Remarks
<u>EA1160 BETHNAL GREEN EAST JN TO BISHOPS STORTFORD - Continued</u>					
T2023/ 201410	Bishops Stortford L/End and Spellbrook LC (CCTV)	-	Up Cambridge	29m 66ch 29m 60ch	50mph Safety - Signal Sighting/Braking (23/14) Network Rail Maintenance (Tottenham)
<u>EA1170 HACKNEY DOWNS NORTH JN TO ENFIELD TOWN</u>					
T2025/ 230061	Coppermill Jn	-	Up Cambridge	5m 72ch 5m 42ch	0mph 20mph Track - Alignment (26/44) Network Rail Maintenance (Tottenham)
T2025/ 225792	Coppermill Jn	Down Temple Mills	-	6m 45ch 7m 10ch	20mph Track - Alignment (25/22) Network Rail Maintenance (Tottenham)
<u>EA1280 STRATFORD CENTRAL JN EAST TO COPPERMILL JN</u>					
T2011/ 83945	Stratford Central Jn West and Temple Mills East Jn	Down Temple Mills	-	3m 79ch 4m 10ch	20mph Safety - Signal Sighting/Braking (12/50) Major Projects & Investment
The warning board situated on the Up (Temple Mills) line at 04 miles 43 chains applies to trains proceeding on the Down (Temple Mills) line (Up Direction). The temporary speed restriction equipment for trains travelling in the Up direction on the Down (Temple Mills) line between 04 miles 10 chains and 03m 79 chains is situated to the right of the track.					
T2025/ 230061	Coppermill Jn	-	Up Cambridge	5m 72ch 5m 42ch	0mph 20mph Track - Alignment (26/44) Network Rail Maintenance (Tottenham)
T2025/ 225792	Coppermill Jn	Down Temple Mills	-	6m 45ch 7m 10ch	20mph Track - Alignment (25/22) Network Rail Maintenance (Tottenham)

SECTION A - TEMPORARY SPEED RESTRICTIONS

Item No.	Location	Lines Affected	Mileage at or between	Restriction	Remarks
<u>EA1325 Highbury & Islington / Dalston West Curve</u>					
T2026/ 232173	New Cross	Down Fast	- 4m 43ch 4m 60ch	30mph	Track - Wet Bed (26/01) Network Rail Kent (London Bridge)
<u>EA1390 Barking Tilbury Line JN East to Pitsea via Tilbury</u>					
T2025/ 229383	Tilbury Town and East Tilbury	Down Tilbury	- 24m 28ch 24m 58ch	45mph	Track - Other (25/38) Network Rail Maintenance (Romford)
T2025/ 229411	East Tilbury and Tilbury Town	- Up Tilbury	24m 58ch 24m 28ch	45mph	Track - Other (25/38) Network Rail Maintenance (Romford)
T2018/ 142894	Stanford-le-Hope and Thames Haven Jn	- Up Tilbury	27m 3ch 26m 40ch	50mph	Safety - Level Crossing Sighting (18/25) Network Rail Maintenance (Romford)

MD101 Euston to Armitage JN (EXCL)

T2026/ 226681	Kensal Green Tunnels and Willesden North Jn	Down Slow	- 5m 24ch 5m 40ch	50mph	Track - Renewals - S&C Until 0600 Sun 31/05/26 CRS Alliance Crewe
------------------	---	--------------	-------------------	--------------	---

An additional speed indicator is provided at Willesden South Jn.

T2026/ 226671	Willesden North Jn and Kensal Green Tunnels	- Up Slow	5m 32ch 5m 24ch	50mph	Track - Renewals - S&C Until 0200 Sun 31/05/26 CRS Alliance Crewe
------------------	---	-----------	-----------------	--------------	---

Repeater warning boards are provided approaching Harlesden Jn on the Down and Up High Level goods lines and the Up & Down Through Goods line

SECTION B - ENGINEERING ARRANGEMENTS.

At or Between	Lines Affected	Remarks
<u>EA1010 LIVERPOOL STREET TO SEVEN KINGS - Continued</u>		
<u>ITEM 1 CONTINUED</u>		

TRAFFIC REMARKS

WA SERVICES TO TRAVEL OVER THE DOWN AND UP SUBURBAN BETWEEN HACKNEY DOWNS NORTH JN AND PLATFORMS 1-4 AT LIVERPOOL STREET FROM 0110 TO 0430 SAT

TOCS TO BID FOR LINE CHANGES

NO TRAINS TO BE STABLED IN PLATFORMS 11-17 AT LIVERPOOL STREET FROM 0110 TO 0430 SAT
 TRAINS TO BE STABLED AS REQUIRED IN PLATFORMS 5-10 AT LIVERPOOL STREET FROM 0110 TO 0430 SAT

SATURDAY 30 MAY

Ref. No. P2026/4265051 Possession Manager Anglia IMDM Romford

Item 2	Bow Jn and Stratford Central Jn West Carpenters Road South Jn and Carpenters Road North Jn Bow Midland	Down and Up Temple Mills Line Blockage (Between Trains)+Detonators Carpenters Road Curve Line Blockage (Between Trains)+Detonators Bow Yard Sidings Possession	0130 to 0530 SAT SAT 0130 to 0530 SAT SAT 0130 to 0530 SAT SAT	S&T Work 2m70ch and 3m70ch W2026/11848554 Patrolling 2m70ch and 3m70ch W2026/11584041
--------	--	--	---	--

PROTECTION LIMITS

Down Temple Mills: L2119 pts to Fixed Diamond Crossing on Approach L2148A pts
 Up Temple Mills: L2147 pts to L2121 pts
 Carpenters Road Curve: Approach NL1292

SATURDAY 30 MAY

Ref. No. P2026/4211402 Possession Manager Anglia IMDM Romford

Item 3	Ilford L/End and Shenfield L/End Jn Shenfield L/End Jn and Ilford L/End	Down Main Possession Up Electric Possession	0130 to 0430 SAT SAT 0130 to 0430 SAT SAT	Track Maintenance 7m30ch and 19m55ch W2026/11584020
--------	--	--	--	---

PROTECTION LIMITS

Down Main: L345 to L2248B pts
 Up Electric: L512 to L362

TRAFFIC REMARKS

DOWN MAIN LINE SERVICES TO TRAVEL OVER THE DOWN PASSENGER AVOIDING/DOWN ELECTRIC BETWEEN ILFORD AND SHENFIELD L/END JN
 UP ELECTRIC LINE SERVICES TO TRAVEL OVER THE UP MAIN/UP PASSENGER AVOIDING BETWEEN SHENFIELD L/END JN AND FOREST GATE JN

SECTION B - ENGINEERING ARRANGEMENTS.

At or Between	Lines Affected	Remarks
---------------	----------------	---------

EA1010 LIVERPOOL STREET TO SEVEN KINGS - Continued**SUNDAY 31 MAY**

Ref. No. P2026/4148330 Repeated item, please see details under route EA1320

Item
204**SUNDAY 31 MAY**

Ref. No. P2026/4299114 Possession Manager Elizabeth Line Maintenance

Item 4	Bond Street Elizabeth Line and Pudding Mill Lane	Westbound Possession	0050 to 0635 SUN SUN	Welding and Grinding 5km870m and 7km278m W2026/11940936
		Eastbound Possession	0050 to 0635 SUN SUN	ES Duties Only 10km190m and 14km747m W2026/11675131
	Abbey Wood Elizabeth Line and Stepney Green Junction	Westbound Possession	0050 to 0635 SUN SUN	Load / Unload Other Materials 10km190m and 12km585m W2026/11887512
	Stepney Green Junction and Abbey Wood Elizabeth Line	Eastbound Possession	0050 to 0635 SUN SUN	Critical Compliance Inspection 10km190m and 14km747m W2026/11988426
	Plumstead Depot Cross Over	Head Shunt Possession	0050 to 0635 SUN SUN	Major Projects 13km856m and 15km959m W2026/11821588
		Sidings Access Line Possession	0050 to 0635 SUN SUN	Rail Changing 16km256m and 19km812m W2026/11882536
		Stabling Lines 1-4 Possession	0050 to 0635 SUN SUN	ES Duties Only 22km272m and 24km909m W2026/11881985
		Stabling Sidings 5-8 Possession	0050 to 0635 SUN SUN	S&T Maintenance 22km272m and 24km909m W2026/11675211
		Maintenance Sidings 9-12 and head shunt Possession	0050 to 0635 SUN SUN	Drainage Inspection 22km272m and 24km909m W2026/11675207
				Track Maintenance 22km272m and 24km909m W2026/11675199
				Critical Compliance Inspection 22km272m and 24km909m W2026/11675195
				DGI & Mapping Inspections 22km272m and 24km909m W2026/11980726

ISOLATION OF ELECTRICAL SECTIONS0050 Sun - 0535 Sun
101 102 COMPLETE**PROTECTION LIMITS**

Westbound: Beyond 2129pts# / XR397 to Approach XR061

Eastbound: Approach XR063 to Approach 2135pts# /
BufferstopABXPlumstead Sidings Beyond XR501 / XR502 / XR503 /
XR504 / XR505 / XR506 / XR507 / XR508 to

Bufferstop Maintenance Siding 9-12, Bufferstop Head shunt / BufferstopABX

SECTION B - ENGINEERING ARRANGEMENTS.

At or Between	Lines Affected	Remarks
---------------	----------------	---------

EA1010 LIVERPOOL STREET TO SEVEN KINGS - Continued

ITEM 4 CONTINUED

TRAFFIC REMARKS

Possession taken around train:
6R01 TPAT @ XR202

GENERAL REMARKS

LINE CLEAR VERIFICATION 'LCV' PROCESS APPLIES WITHIN THIS POSSESSION.

Tunnel Ventilation mode to be set by TM2 in accordance with TV plan

SUNDAY 31 MAY

Ref. No. P2026/4265052 Possession Manager Network Operations Anglia

Item 5	Stratford L/End and Harold Wood	Down and Up Main Possession	0130 SUN	to	0645 SUN	Track Maintenance 3m50ch and 14m50ch W2026/11583964 Structures Work 5m10ch and 6m10ch W2026/11971130 Structures Examination 5m67ch and 7m42ch W2026/11757841 Structures Work 6m23ch and 6m71ch W2026/11971131 Station Work 7m17ch and 7m40ch W2026/11964733 OHL Work 7m40ch and 14m50ch W2026/11841223
	Stratford and Maryland	Avoiding Line Possession	0130 SUN	to	0645 SUN	
	Ilford and Forest Gate Jn	Up Passenger Avoiding Possession	0130 SUN	to	0545 SUN	
	Stratford L/End and Harold Wood	Down and Up Electric Possession	0130 SUN	to	0545 SUN	
	Manor Park and Ilford	Down Passenger Avoiding Possession	0130 SUN	to	0545 SUN	
	Chadwell Heath	Turnback Line Possession	0130 SUN	to	0545 SUN	
	Gidea Park	Turnback Line Possession	0130 SUN	to	0545 SUN	
	Forest Gate Jn and Woodgrange Park Jn	Down and Up Branch Possession	0130 SUN	to	0545 SUN	
	Ilford Depot	All Lines Sidings Possession	0130 SUN	to	0545 SUN	
	Aldersbrook Carriage Sidings	All Lines BLOCKED To A/C Electric Trains	0130 SUN	to	0515 SUN	

ISOLATION OF ELECTRICAL SECTIONS

0130 SUN TO 0545 SUN: 317A,318C,319A,320E
ISOLATION REF...GEI-14

0130 SUN TO 0515 SUN: 321,322,323,324,361,365,366,367,368,325,326,327,328,6301B,6302B,6303,6304
ISOLATION REF...GEI-02,SEE IPF FOR DETAILS

SECTION B - ENGINEERING ARRANGEMENTS.

At or Between	Lines Affected	Remarks
---------------	----------------	---------

EA1010 LIVERPOOL STREET TO SEVEN KINGS - Continued

ITEM 5 CONTINUED

PROTECTION LIMITS

0130 TO 0545 SUN
 Down Main: L2133A pts to L447#
 Up Main/ Up Passenger Avoiding: L478# to L254
 Avoiding Line (Stratford): Beyond L2151# pts
 Down Electric/ Down Passenger Avoiding: L257 to L449#
 Up Electric: L480# to L256
 Turnback Line (Chadwell Heath): To Buffer Stops
 Turnback Line (Gidea Park): To Buffer Stops
 Down Branch: Approach L909
 Up Branch: Beyond L334

0545 TO 0645 SUN
 Down Main: L2133A pts to L447#
 Up Main/ Up Passenger Avoiding: L478# to L254
 Avoiding Line (Stratford): Beyond L2151# pts

TRAFFIC REMARKS

PANTOGRAPHS TO BE LOWERED ON ALL STABLED TRAINS IN ALDERSBROOK CS, ILFORD DEPOT, ROMFORD PLATFORM 1, STABLING LINES 1 TO 4, SPUR LINES AND IN TURNBACK LINE AT GIDEA PARK.

SUNDAY 31 MAY to MONDAY 01 JUNE

Ref. No. P2026/4167878 Possession Manager Network Operations Anglia

Item 6	Liverpool Street	Platforms 5-12 Possession	0025 SUN	to	0445 MON	Station Work 0m0ch and 0m48ch W2026/11310080 Track Maintenance 0m0ch and 0m48ch W2026/11583927
	Liverpool Street and Bethnal Green West Jn	Down and Up Main Possession	0025 SUN	to	0445 MON	
	Liverpool Street	Platforms 1-4 Possession	0125 SUN	to	0405 SUN	
	Liverpool Street and Bethnal Green West Jn	Down and Up Suburban Possession	0125 SUN	to	0405 SUN	
	Liverpool Street	Platforms 1-4 Possession	0125 MON	to	0320 MON	
	Liverpool Street and Bethnal Green West Jn	Down and Up Suburban Possession	0125 MON	to	0320 MON	

ISOLATION OF ELECTRICAL SECTIONS

0025 SUN TO 0445 MON: 305BCDEFGHJK
 ISOLATION REF...MAX1A/GEI

PROTECTION LIMITS

0025 SUN TO 0445 MON
 Down Main: Buffer Stops Platforms 5-12 to L2073B# pts
 Up Main: L2074B# pts to Buffer Stops Platforms 5-12

0125 TO 0405 SUN AND 0125 to 0320 MON
 Down Suburban: Buffer Stops Platforms 1-4 to L2083B# pts
 Up Suburban: L2080B# pts to Buffer Stops Platforms 1-4

SECTION B - ENGINEERING ARRANGEMENTS.

At or Between	Lines Affected	Remarks
<u>EA1010 LIVERPOOL STREET TO SEVEN KINGS - Continued</u>		
<u>ITEM 7 CONTINUED</u>		

Major Projects
 13km615m and 15km959m
 W2026/11821460
 Rail Changing
 16km256m and 19km698m
 W2026/11882306

ISOLATION OF ELECTRICAL SECTIONS

2335 Sun - 0505 Mon
 101-A,B,C,D,E,F,G,H,J,K,L,M,N,P,Q,R,S,T,U
 102-A,B,C,D,E,F,G,H,K,L,M,N,P,Q,R,S

PROTECTION LIMITS

Westbound Beyond 2129pts# / XR397 to Approach XR041
 Eastbound Beyond XR042 to Approach 2135pts# / Bufferstop Platform 4 Abbey Wood
 Sidings Access Road Beyond 1532pts to Approach Bufferstop Headshunt / Platform 4 Abbey Wood

TRAFFIC REMARKS

Possession taken around train:
 6R01 TPAT @ XR107

GENERAL REMARKS

LINE CLEAR VERIFICATION 'LCV' PROCESS APPLIES WITHIN THIS POSSESSION.

Tunnel Ventilation mode to be set by TM2 in accordance with TV plan

MONDAY 01 JUNE

Ref. No. P2026/4265103 Possession Manager Network Operations Anglia

Item 8	Forest Gate Jn and Shenfield L/End Jn	Down and Up Main Possession	0140 MON	to	0425 MON
	Manor Park and Ilford L/End	Down Passenger Avoiding Possession	0140 MON	to	0425 MON
	Shenfield L/End and Shenfield L/End Jn	Up Passenger Loop Possession	0140 MON	to	0425 MON
	Ilford L/End and Forest Gate Jn	Up Passenger Avoiding Possession	0140 MON	to	0425 MON
	Forest Gate Jn and Shenfield L/End Jn	Down and Up Electric Possession	0140 MON	to	0425 MON
	Gidea Park	Stabling Lines 1-4 Possession	0140 MON	to	0425 MON
	Chadwell Heath	Turnback Line Possession	0140 MON	to	0425 MON
	Gidea Park	Turnback Line Possession	0140 MON	to	0425 MON
	Romford and Upminster	All Lines BLOCKED To A/C Electric Trains	0140 MON	to	0425 MON

Track Maintenance
 6m20ch and 19m40ch
 W2026/11584103
 Station Work
 13m5ch and 14m25ch
 W2026/11954483
 Station Work
 13m5ch and 14m25ch
 W2026/11954482

SECTION B - ENGINEERING ARRANGEMENTS.

At or Between	Lines Affected	Remarks
<u>EA1010 LIVERPOOL STREET TO SEVEN KINGS - Continued</u>		
<u>ITEM 8 CONTINUED</u>		

ISOLATION OF ELECTRICAL SECTIONS

0140 MON TO 0425 MON: 325DE,326AB,327,328

ISOLATION REF...GEI-19

PROTECTION LIMITS

Down Main/Down Passenger Avoiding: L321 to L489

Up Main: L514 to L340

Up Passenger Loop (Shenfield): Beyond L510

Up Passenger Avoiding: Approach L336

Down Electric/Stabling Lines 1-4 (Gidea Park): L323 to L491

Up Electric: L512 to L338

Turnback Line (Chadwell Heath): To Buffer Stops

Turnback Line (Gidea Park): To Buffer Stops

TRAFFIC REMARKS

NO ACCESS TO/FROM ILFORD DEPOT OR GIDEA PARK CS

PANTOGRAPHS TO BE LOWERED ON ALL STABLED TRAINS IN ROMFORD PLATFORM 1

MONDAY 01 JUNE

Ref. No. P2026/4358939 Possession Manager Aureos Rail

Item 9	Ilford Depot	4 Ley Street Sidings Possession	0730 MON	to	1730 MON	Major Projects 7m63ch and 7m73ch W2026/11856239
--------	--------------	---------------------------------	----------	----	----------	---

ISOLATION OF ELECTRICAL SECTIONS

0730 MON TO 1730 MON: 361YY

ISOLATION REF...GEI-03

TRAFFIC REMARKS

DIESEL SHUNT MOVES PERMITTED(TO BE AGREED BETWEEN DEPOT YARD CONTROLLER AND PICOS)

GENERAL REMARKS

NON DISRUPTIVE REQUEST - LEY ST SIDING NO.4 ALREADY UNDER OLE PERMANENTLY EARTHED SECTION AS PART OF LEY ST DEPOT WASH ROAD AND APRON ROAD CONSTRUCTION WORKS

TUESDAY 02 JUNE

Ref. No. P2026/4203717 Possession Manager Anglia IMDM Romford

Item 10	Liverpool Street	Platforms 1-4 Line Blockage + Disconnect	0040 TUE	to	0505 TUE	Litter / Graffiti Clearance 0m0ch and 0m40ch W2026/11943193
	Liverpool Street and Cambridge Heath	Down and Up Suburban Line Blockage + Disconnect	0040 TUE	to	0505 TUE	Track Maintenance 0m0ch and 1m60ch W2026/11583970

PROTECTION LIMITS

Down Suburban: Buffer Stops Platforms 1-4 to L125

Up Suburban: L124 to Buffer Stops Platforms 1-4

SECTION B - ENGINEERING ARRANGEMENTS.

At or Between	Lines Affected	Remarks
---------------	----------------	---------

EA1010 LIVERPOOL STREET TO SEVEN KINGS - Continued

ITEM 11 CONTINUED

PROTECTION LIMITS

0110 TO 0450 TUE

Down Electric: Buffer Stops Platforms 13-17 to L2165B pts

Up Electric: L2166B pts to Buffer Stops Platforms 13-17

Up Stratford Down: Beyond L235

CRL Eastbound: Beyond L233

CRL Westbound: Beyond L243

0125 TO 0425 TUE

Down Main: Buffer Stops Platforms 5-12 to L2149B pts

Up Main: L2153 pts to Buffer Stops Platforms 5-12

Down Fast: Approach L127

Up Fast: Beyond L126

Down Temple Mills: Approach L2127B pts

Up Temple Mills: Beyond L2147 pts

TRAFFIC REMARKS

WA SERVICES TO TRAVEL OVER THE DOWN AND UP FAST BETWEEN HACKNEY DOWNS L/END JN TO BETHNAL GREEN EAST JN FROM 0040 TO 0125 TUE

GE/WA SERVICES TO TRAVEL OVER THE DOWN AND UP MAIN BETWEEN PLATFORMS 5-12 AT LIVERPOOL STREET TO FOREST GATE JN FROM 0110 TO 0125 AND 0425 TO 0450 TUE

TOCS TO BID FOR LINE CHANGES

ACCESS TO/FROM BOW MIDLAND AVAILABLE OVER THE DOWN TEMPLE MILLS BI-DIRECTIONAL LINE

NO TRAINS TO BE STABLED IN PLATFORMS 1-4 AT LIVERPOOL STREET FROM 0040 TO 0505 TUE

TRAINS TO BE STABLED AS REQUIRED IN PLATFORMS 13-17 AT LIVERPOOL STREET FROM 0110 TO 0450 TUE

TRAINS TO BE STABLED AS REQUIRED IN PLATFORMS 5-12 AT LIVERPOOL STREET FROM 0125 TO 0425 TUE

PANTOGRAPHS TO BE LOWERED ON ALL STABLED TRAINS IN PLATFORMS 11 TO 17 AT LONDON LIVERPOOL STREET

TUESDAY 02 JUNE

Ref. No. P2026/4211681 Possession Manager Anglia IMDM Romford

Item 12	Forest Gate Jn and Ilford Depot L/End Jn	Down and Up Electric Possession	0010 to 0425 TUE TUE	Track Maintenance 5m70ch and 7m35ch W2026/11584222
	Manor Park and Ilford L/End	Down Passenger Avoiding Possession	0010 to 0425 TUE TUE	
	Ilford L/End and Forest Gate Jn	Up Passenger Avoiding Possession	0010 to 0425 TUE TUE	

PROTECTION LIMITS

Down Electric: L2167 pts to L353

Up Electric: L372 to Fixed Diamond Crossing on Approach L2168 pts

Down Passenger Avoiding: Beyond L2173 pts

Up Passenger Avoiding: Beyond L2181 pts

SECTION B - ENGINEERING ARRANGEMENTS.

At or Between	Lines Affected	Remarks
<u>EA1010 LIVERPOOL STREET TO SEVEN KINGS - Continued</u>		
<u>ITEM 12 CONTINUED</u>		

TRAFFIC REMARKS

ELECTRIC LINE SERVICES TO TRAVEL OVER THE DOWN AND UP MAIN BETWEEN STRATFORD C/END JN AND ILFORD DEPOT L/END JN

SERVICES TO/FROM THAMESIDE TO TRAVEL OVER THE ELECTRIC LINES TO/FROM FOREST GATE JN

ACCESS TO ILFORD DEPOT AVAILABLE VIA L/END JN

TUESDAY 02 JUNE

Ref. No. P2026/4212513 Possession Manager Anglia IMDM Romford

Item 13	Seven Kings and Romford L/End Jn	Down and Up Electric Possession	0025 TUE	to	0130 TUE	Track Maintenance 8m10ch and 20m20ch W2026/11584268 Mobile Maintenance Train 12m20ch and 15m0ch W2026/11959165
	Chadwell Heath	Turnback Line Possession	0025 TUE	to	0500 TUE	
	Ilford Depot L/End Jn and Shenfield C/End	Down and Up Electric Possession	0130 TUE	to	0500 TUE	
	Gidea Park	Stabling Lines 1-4 Possession	0130 TUE	to	0500 TUE	
	Shenfield	Platforms 4-5 Possession	0130 TUE	to	0500 TUE	
	Shenfield C/End and Mountnessing Jn	Southend Loop Possession	0130 TUE	to	0500 TUE	
	Gidea Park	Turnback Line Possession	0130 TUE	to	0500 TUE	
	Shenfield	Bay Line/Platform 6 Possession	0130 TUE	to	0500 TUE	
	Ilford Depot	Inlet/Outlet Road Line Blockage	0130 TUE	to	0500 TUE	
		Siding Spur Line Blockage	0130 TUE	to	0500 TUE	
	Shenfield	Stabling Sidings 1-3 Sidings Possession	0130 TUE	to	0500 TUE	

SECTION B - ENGINEERING ARRANGEMENTS.

At or Between	Lines Affected	Remarks
<u>EA1010 LIVERPOOL STREET TO SEVEN KINGS - Continued</u>		
<u>ITEM 13 CONTINUED</u>		

PROTECTION LIMITS

0025 TO 0130 TUE

Down Electric: L365 to L2218B pts

Up Electric: L2217B pts to L396

Turnback Line (Chadwell Heath): To Buffer Stops

0130 TO 0500 TUE

Down Electric/Stabling Lines 1-4 (Gidea Park)/Southend Loop: L355# to L2294 pts

Southend Loop/Up Electric: L2294 pts to L374

Turnback Line (Chadwell Heath): To Buffer Stops

Turnback Line (Gidea Park): To Buffer Stops

Bay Line/Platform 6 (Shenfield): To Buffer Stops Platform 6 Shenfield

PROTECTION LIMITS FOR LINE BLOCKAGES:

Iford Depot C/End Inlet/Outlet Road: L2197B pts to L5093 (LOS)

Siding Spur (Country End): L361 to Buffer Stops

TRAFFIC REMARKS

ELECTRIC LINE SERVICES TO TRAVEL OVER THE DOWN AND UP MAIN BETWEEN STRATFORD C/END JN AND ROMFORD FROM 0025 TO 0130 TUE

ELECTRIC LINE SERVICES TO TRAVEL OVER THE DOWN AND UP MAIN BETWEEN STRATFORD C/END JN AND SHENFIELD FROM 0130 TO 0500 TUE

SOUTHEND LINE SERVICES TO TRAVEL OVER THE DOWN AND UP SOUTHEND LINES BETWEEN SHENFIELD AND MOUNTNESSING JN BETWEEN 0430 AND 0500 TUE

ACCESS AVAILABLE TO/FROM ILFORD DEPOT AT L/END JN ONLY FROM 0130 TUE

NO ACCESS AVAILABLE TO/FROM GIDEA PARK STABLING LINES FROM 0130 TO 0500 TUE

ELIZABETH LINE TO STABLE TRAINS IN PLATFORM 1 AND THE UP PASSENGER LOOP AT SHENFIELD

ELIZABETH LINE TO STABLE ONE UNIT AT LIVERPOOL STREET

LINE BLOCKAGE TO BE GIVEN UP AS REQUIRED FOR PASSAGE OF TRAINS

GENERAL REMARKS

W/11584268 INCLUDES ADDITIONAL WORKSITE MILEAGE OF 20M20CH TO 21M30CH ON THE SSV

W/11959165 MMT IN USE 6U86 OTM938231

POSSESSION TO BE TAKEN AROUND MMT (6U86) AT L441 SIGNAL ON THE DOWN ELECTRIC

POSSESSION TO BE GIVEN UP AROUND MMT (6U86) AT L441 SIGNAL ON THE DOWN ELECTRIC

LINE BLOCKAGES MAY BE REQUIRED FOR OPERATION OF SIDEWALLS ACCESS/EGRESS PROTECTION OF STAFF

TUESDAY 02 JUNE

Ref. No. P2026/4358991 Possession Manager Aureos Rail

Item	Iford Depot	4 Ley Street	0730	to	1730	Major Projects 7m63ch and 7m73ch W2026/11856181
14		Sidings Possession	TUE		TUE	

ISOLATION OF ELECTRICAL SECTIONS

0730 TUE TO 1730 TUE: 361YY

ISOLATION REF...GEI-04

TRAFFIC REMARKS

DIESEL SHUNT MOVES PERMITTED(TO BE AGREED BETWEEN DEPOT YARD CONTROLLER AND PICOS)

SECTION B - ENGINEERING ARRANGEMENTS.

	At or Between	Lines Affected			Remarks
<u>EA1010 LIVERPOOL STREET TO SEVEN KINGS - Continued</u>					
<u>ITEM 14 CONTINUED</u>					
GENERAL REMARKS					
NON DISRUPTIVE REQUEST - LEY ST SIDING NO.4 ALREADY UNDER OLE PERMANENTLY EARTHED SECTION AS PART OF LEY ST DEPOT WASH ROAD AND APRON ROAD CONSTRUCTION WORKS					
WEDNESDAY 03 JUNE					
Ref. No.	P2026/4210823	Possession Manager	Anglia IMDM Romford		
Item 15	Liverpool Street	Platforms 1-10 Possession	0040 WED	to 0455 WED	Track Maintenance 0m0ch and 4m50ch W2026/11584232
	Liverpool Street and Cambridge Heath	Down and Up Suburban Possession	0040 WED	to 0455 WED	Litter / Graffiti Clearance 0m0ch and 0m40ch W2026/11943191
	Liverpool Street	Platforms 11-12 Possession	0110 WED	to 0455 WED	OHL Work 0m0ch and 3m5ch W2026/11841458
	Liverpool Street and Bow Jn	Down and Up Main Possession	0110 WED	to 0455 WED	Track Maintenance 1m25ch and 1m52ch W2026/11905612
	Bethnal Green East Jn and Cambridge Heath Bow Jn	Down and Up Fast Possession	0110 WED	to 0455 WED	
	Bow Jn and Bow Midland	Down and Up Temple Mills Possession	0110 WED	to 0455 WED	
	Liverpool Street	Platforms 13-17 Possession	0125 WED	to 0430 WED	
	Liverpool Street and Maryland East Crossovers	Down and Up Electric Possession	0125 WED	to 0430 WED	
	Bow Jn and Gas Factory Jn	Up Stratford Down Possession	0125 WED	to 0430 WED	
	Pudding Mill Lane	CRL Eastbound Possession	0125 WED	to 0430 WED	
		CRL Westbound Possession	0125 WED	to 0430 WED	
	Cambridge Heath and Hackney Downs	Down and Up Suburban BLOCKED To A/C Electric Trains	0125 WED	to 0355 WED	
		Down and Up Fast BLOCKED To A/C Electric Trains	0125 WED	to 0355 WED	
	Reading Lane Jn and Navarino Road Jn	Graham Road Curve BLOCKED To A/C Electric Trains	0125 WED	to 0355 WED	

ISOLATION OF ELECTRICAL SECTIONS

0125 WED TO 0355 WED: 301,302,303,304,305,306,309,310,311,312,313,314,315,316
ISOLATION REF...GEI-10

SECTION B - ENGINEERING ARRANGEMENTS.

At or Between	Lines Affected	Remarks
---------------	----------------	---------

EA1010 LIVERPOOL STREET TO SEVEN KINGS - Continued

ITEM 15 CONTINUED

PROTECTION LIMITS

0040 TO 0455 WED

Down Suburban: Buffer Stops Platforms 1-10 to L121

Up Suburban: L120 to Buffer Stops Platforms 1-10

0110 TO 0455 WED

Down Main: Buffer Stops Platforms 11-12 to L2126B pts

Up Main: L2124B pts to Buffer Stops Platforms 11-12

Down Fast: Approach L123

Up Fast: Beyond L122

Down Temple Mills: Approach L2127B pts

Up Temple Mills: Beyond L2128B pts

0125 TO 0430 WED

Down Electric: Buffer Stops Platforms 13-17 to L2161B pts

Up Electric: L2163B pts to Buffer Stops Platforms 13-17

Up Stratford Down: Approach UR518

CRL Eastbound: Beyond L233

CRL Westbound: Beyond L243

TRAFFIC REMARKS

WA SERVICES TO TRAVEL OVER THE DOWN AND UP FAST BETWEEN HACKNEY DOWNS L/END JN AND BETHNAL GREEN EAST JN FROM 0040 TO 0110 WED

GE SERVICES TO TRAVEL OVER THE DOWN AND UP ELECTRIC BETWEEN PLATFORMS 13-17 AT LIVERPOOL STREET AND BOW JN FROM 0110 TO 0125 AND 0430 TO 0455 WED

STANSTED AIRPORT SERVICES TO TRAVEL OVER THE DOWN AND UP ELECTRIC BETWEEN PLATFORMS 13-17 AT LIVERPOOL STREET AND BOW JN, AND VIA PLATFORMS 11-12 AT STRATFORD FROM 0430 TO 0455 WED

TOCS TO BID FOR LINE CHANGES

ACCESS TO/FROM BOW MIDLAND AVAILABLE OVER THE DOWN TEMPLE MILLS BI-DIRECTIONAL LINE

NO TRAINS TO BE STABLED IN PLATFORMS 1-10 AT LIVERPOOL STREET FROM 0040 TO 0455 WED

TRAINS TO BE STABLED AS REQUIRED IN PLATFORMS 11-12 AT LIVERPOOL STREET FROM 0110 TO 0455 WED WITH PANTOGRAPHS LOWERED

TRAINS TO BE STABLED AS REQUIRED IN PLATFORMS 13-17 AT LIVERPOOL STREET FROM 0125 TO 0430 WED WITH PANTOGRAPHS LOWERED

WEDNESDAY 03 JUNE

Ref. No. P2026/4217744 Possession Manager Network Operations Anglia

Item 16	Maryland East Crossovers and Shenfield Jn	Down and Up Main Possession	0040 WED	to	0505 WED	Track Maintenance 4m60ch and 11m65ch W2026/11584273	
	Manor Park and Ilford L/End	Down Passenger Avoiding Possession	0040 WED	to	0505 WED		Station Work 4m75ch and 6m0ch W2026/11964734
	Ilford L/End and Forest Gate Jn	Up Passenger Avoiding Possession	0040 WED	to	0505 WED		Mobile Maintenance Train 8m45ch and 10m15ch W2026/11959382
	Romford and Upminster	Upminster Branch Possession	0040 WED	to	0505 WED		Track Maintenance 11m70ch and 20m20ch W2026/11584382

SECTION B - ENGINEERING ARRANGEMENTS.

At or Between	Lines Affected	Remarks
<u>EA1010 LIVERPOOL STREET TO SEVEN KINGS - Continued</u>		
<u>ITEM 16 CONTINUED</u>		
Shenfield and Mountnessing Jn	Down and Up Southend Possession	0040 to 0505 WED WED Structures Examination 13m40ch and 13m65ch W2026/11729390
Shenfield	Platforms 1-3 and Up Passenger Loop Possession	0040 to 0505 WED WED Tamping 19m40ch and 20m20ch W2026/11989609

ISOLATION OF ELECTRICAL SECTIONS

0035 WED TO 0505 WED: 319A,320E
ISOLATION REF...GEI-18

PROTECTION LIMITS

Down Main: L2160A pts to L2283B# pts
Up Main: L2284B# pts to L2161A pts
Down Passenger Avoiding: Approach L341
Up Passenger Avoiding: Approach L336
Upminster Branch: Buffer Stops Romford to Buffer Stops Upminster
Down Southend: Approach L519#
Up Southend/Platform 1 (Shenfield)/Up Passenger Loop (Shenfield): Beyond L556#

TRAFFIC REMARKS

MAIN LINE SERVICES TO TRAVEL OVER THE DOWN AND UP ELECTRIC BETWEEN MARYLAND EAST CROSSOVERS AND SHENFIELD
SOUTHEND LINE SERVICES TO TRAVEL OVER THE SOUTHEND LOOP BETWEEN SHENFIELD AND MOUNTNESSING JN

ELIZABETH LINE TO STABLE TRAINS IN PLATFORMS 5-6 SHENFIELD

GENERAL REMARKS

W/11959382 MMT 6U86 IN USE OTM938233
POSSESSION TO BE TAKEN AROUND MMT (6U86) AT L416 SIGNAL ON THE UP MAIN
POSSESSION TO BE GIVEN UP AROUND MMT (6U86) AT L400 SIGNAL ON THE UP MAIN
LINE BLOCKAGES MAY BE REQUIRED FOR OPERATION OF SIDEWALLS ACCESS/EGRESS PROTECTION OF STAFF

W/11584382 INCLUDES ADDITIONAL WORKSITE MILEAGE OF 0M00CH TO 3M00CH ON THE ROU

W11989609 TAMPERS IN USE OTM940382 & OTM940384
POSESSSION TO BE TAKEN AROUND TAMPER OTM940382 AT L493 SIGNAL ON THE DOWN MAIN
POSSESSION TO BE TAKEN AROUND TAMPER OTM940384 AT L514 SIGNAL ON THE UP MAIN

WEDNESDAY 03 JUNE

Ref. No. P2026/4358976 Possession Manager Aureos Rail

Item 17	Ilford Depot 4 Ley Street Sidings Possession	0730 to 1730 WED WED	Major Projects 7m63ch and 7m73ch W2026/11856332
---------	--	-------------------------	---

ISOLATION OF ELECTRICAL SECTIONS

0730 WED TO 1730 WED: 361YY
ISOLATION REF...GEI-05

TRAFFIC REMARKS

DIESEL SHUNT MOVES PERMITTED(TO BE AGREED BETWEEN DEPOT YARD CONTROLLER AND PICOS)

GENERAL REMARKS

SECTION B - ENGINEERING ARRANGEMENTS.

At or Between	Lines Affected	Remarks
---------------	----------------	---------

EA1010 LIVERPOOL STREET TO SEVEN KINGS - Continued

ITEM 18 CONTINUED

PROTECTION LIMITS

0005 TO 0045 THU

Down Electric: Buffer Stops Platforms 13-17 to L2135 pts

Up Electric: L2129 pts to Buffer Stops Platforms 13-17

Up Stratford Down: Approach UR518

0045 TO 0450 THU

Down Electric: Buffer Stops Platforms 13-17 to L2165B pts

Up Electric: L2166B pts to Buffer Stops Platforms 13-17

Up Stratford Down: Approach UR518

CRL Eastbound: Beyond L233#

CRL Westbound: Beyond L243#

0110 TO 0430 THU

Down Main: Buffer Stops Platforms 5-12 to L2149B pts

Up Main: L2153 pts to Buffer Stops Platforms 5-12

Down Fast: Approach L123

Up Fast: Beyond L122

Down Temple Mills: Approach L2127B pts

Up Temple Mills: Beyond L2147 pts

TRAFFIC REMARKS

GE SERVICES TO TRAVEL OVER THE DOWN AND UP MAIN BETWEEN PLATFORMS 5-12 AT LIVERPOOL STREET AND MARYLAND EAST CROSSOVERS FROM 0005 TO 0045 THU

GE SERVICES TO TRAVEL OVER THE DOWN AND UP MAIN BETWEEN PLATFORMS 5-12 AT LIVERPOOL STREET AND FOREST GATE JN FROM 0045 TO 0110 AND 0430 TO 0450 THU

WA SERVICES TO TRAVEL OVER THE DOWN AND UP SUBURBAN BETWEEN HACKNEY DOWNS NORTH JN AND PLATFORMS 1-4 AT LIVERPOOL STREET FROM 0110

ACCESS TO/FROM BOW MIDLAND AVAILABLE OVER THE DOWN TEMPLE MILLS BI-DIRECTIONAL LINE TOCS TO BID FOR LINE CHANGES

ACCESS AVAILABLE TO/FROM CENTRAL OPERATING SECTION UNTIL 0045 THU

NO TRAINS TO BE STABLED IN PLATFORMS 13-17 AT LIVERPOOL STREET FROM 0005 TO 0450 THU

TRAINS TO BE STABLED AS REQUIRED IN PLATFORMS 5-12 AT LIVERPOOL STREET FROM 0110 TO 0430 THU

TRAINS TO BE STABLED AS REQUIRED IN PLATFORMS 1-4 AT LIVERPOOL STREET FROM 0125 TO 0430 THU

PANTOGRAPHS TO BE LOWERED ON ALL STABLED TRAINS IN PLATFORMS 11 AND 12 AT LONDON LIVERPOOL STREET

THURSDAY 04 JUNE

Ref. No. P2026/4217467 Possession Manager Anglia IMDM Romford

Item 19	Forest Gate Jn and Ilford Depot C/End Jn	Down and Up Electric Possession	0040 THU	to 0425 THU	Track Maintenance 5m70ch and 8m10ch W2026/11584293 Mobile Maintenance Train 5m70ch and 8m10ch W2026/11959385
	Manor Park and Ilford L/End	Down Passenger Avoiding Possession	0040 THU	to 0425 THU	
	Ilford L/End and Forest Gate Jn	Up Passenger Avoiding Possession	0040 THU	to 0425 THU	

SECTION B - ENGINEERING ARRANGEMENTS.

At or Between	Lines Affected	Remarks
<u>EA1010 LIVERPOOL STREET TO SEVEN KINGS - Continued</u>		
<u>ITEM 19 CONTINUED</u>		
Ilford Depot	Inlet/Outlet Road Line Blockage	0040 to 0425 THU THU
	Goods Line Line Blockage	0040 to 0425 THU THU
	Carriage Shed Line Line Blockage	0040 to 0425 THU THU
	No.1 & No.2 Sidings Line Blockage	0040 to 0425 THU THU

PROTECTION LIMITS

Down Electric: L2167# pts to L357#
 Up Electric: L388# to Fixed Diamond Crossing on Approach L2168# pts
 Down Passenger Avoiding: Beyond L2173# pts
 Up Passenger Avoiding: Beyond L2181# pts

PROTECTION LIMITS FOR LINE BLOCKAGES:

Ilford Depot Inlet/Outlet:
 Goods Line: L378 to Buffer Stops
 Carriage Shed Line: L380 to Buffer Stops
 No.2 Line: L382 to L2186A pts
 No.1 Line: L384 to Fixed Diamond Crossing on Approach L2187 pts

TRAFFIC REMARKS

ELECTRIC LINE SERVICES TO TRAVEL OVER THE DOWN AND UP MAIN BETWEEN STRATFORD C/END JN AND ROMFORD L/END JN
 SERVICES TO/FROM THAMESIDE TO TRAVEL OVER THE ELECTRIC LINES TO/FROM FOREST GATE JN

NO ACCESS TO ILFORD DEPOT VIA L/END JN FROM 0040 TO 0425 THU, TRAINS TO DIVERT VIA COUNTRY END

GENERAL REMARKS

W/11959385 MMT 6U86 IN USE OTM938237
 POSSESSION TO BE TAKEN AROUND MMT (6U86) AT L353 SIGNAL ON THE DOWN ELECTRIC
 POSSESSION TO BE GIVEN UP AROUND MMT (6U86) AT L355 SIGNAL ON THE DOWN ELECTRIC
 LINE BLOCKAGES MAY BE REQUIRED FOR OPERATION OF SIDEWALLS ACCESS/EGRESS PROTECTION OF STAFF

THURSDAY 04 JUNE

Ref. No. P2026/4358978 Possession Manager Aureos Rail

Item 20	Ilford Depot	4 Ley Street Sidings Possession	0730 to 1730 THU THU	Major Projects 7m63ch and 7m73ch W2026/11856240
---------	--------------	------------------------------------	-------------------------	---

ISOLATION OF ELECTRICAL SECTIONS

0730 THU TO 1730 THU: 361YY
 ISOLATION REF...GEI-06

PROTECTION LIMITS

No.18 Pts to Buffer Stops

TRAFFIC REMARKS

DIESEL SHUNT MOVES PERMITTED(TO BE AGREED BETWEEN DEPOT YARD CONTROLLER AND PICOS)

SECTION B - ENGINEERING ARRANGEMENTS.

At or Between	Lines Affected	Remarks
---------------	----------------	---------

EA1010 LIVERPOOL STREET TO SEVEN KINGS - Continued**FRIDAY 05 JUNE**

Ref. No. P2026/4359009 Possession Manager Aureos Rail

Item 23	Ilford Depot	4 Ley Street Sidings Possession	0730 FRI	to	1730 FRI	Major Projects 7m63ch and 7m73ch W2026/11856205
---------	--------------	---------------------------------	----------	----	----------	---

ISOLATION OF ELECTRICAL SECTIONS0730 FRI TO 1730 FRI: 361YY
ISOLATION REF...GEI-07**TRAFFIC REMARKS**

DIESEL SHUNT MOVES PERMITTED(TO BE AGREED BETWEEN DEPOT YARD CONTROLLER AND PICOS)

GENERAL REMARKS

NON DISRUPTIVE REQUEST - LEY ST SIDING NO.4 ALREADY UNDER OLE PERMANENTLY EARTHED SECTION AS PART OF LEY ST DEPOT WASH ROAD AND APRON ROAD CONSTRUCTION WORKS

EA1011 SEVEN KINGS TO IPSWICH**SATURDAY 30 MAY**

Ref. No. P2026/4211402 Repeated item, please see details under route EA1010

Item 3

SUNDAY 31 MAY

Ref. No. P2026/4339965 Possession Manager Network Operations Anglia

Item 24	Shenfield and Ingatestone L/End	Down Main Possession	0145 SUN	to	0635 SUN	Tamping 20m60ch and 23m50ch W2026/11924064 Survey Work 22m0ch and 23m50ch W2026/11713092
		Up Main Possession	0145 SUN	to	0635 SUN	
	Ingatestone	Down Passenger Loop Possession	0145 SUN	to	0635 SUN	

PROTECTION LIMITSDown Main/Down Passenger Loop (Ingatestone): L2283B# pts to L683#
Up Main: L718# to L2282A pts**GENERAL REMARKS**W11924064 TAMPER IN USE OTM933633
POSSESSION TO BE TAKEN AROUND TAMPER AT L509 SIGNAL ON THE DOWN MAIN**MONDAY 01 JUNE**

Ref. No. P2026/4265103 Repeated item, please see details under route EA1010

Item 8

SECTION B - ENGINEERING ARRANGEMENTS.

At or Between	Lines Affected	Remarks
---------------	----------------	---------

EA1011 SEVEN KINGS TO IPSWICH - Continued**TUESDAY 02 JUNE**

Ref. No. P2026/4212513 Repeated item, please see details under route EA1010

Item
13**WEDNESDAY 03 JUNE**

Ref. No. P2026/4217744 Repeated item, please see details under route EA1010

Item
16**THURSDAY 04 JUNE**

Ref. No. P2026/4217544 Possession Manager Anglia IMDM Romford

Item 34	Seven Kings and Romford L/End Jn	Down and Up Electric Possession	0025 THU	to	0130 THU	Track Maintenance 8m70ch and 14m65ch W2026/11584277
	Chadwell Heath	Turnback Line Possession	0025 THU	to	0500 THU	
	Seven Kings and Harold Wood	Down and Up Electric Possession	0130 THU	to	0500 THU	
	Gidea Park	Stabling Lines 1-4 Possession	0130 THU	to	0500 THU	
		Turnback Line Possession	0130 THU	to	0500 THU	

PROTECTION LIMITS

0025 TO 0130 THU

Down Electric: L365 to L2218B pts

Up Electric: L2217B pts to L396

Turnback Line (Chadwell Heath): To Buffer Stops

0130 TO 0500 THU

Down Electric/Stabling Lines 1-4 (Gidea Park): L365 to L447

Up Electric: L478 to L396

Turnback Line (Chadwell Heath): To Buffer Stops

Turnback Line (Gidea Park): To Buffer Stops

TRAFFIC REMARKS

ELECTRIC LINE SERVICES TO TRAVEL OVER THE DOWN AND UP MAIN BETWEEN STRATFORD C/END JN AND ROMFORD FROM 0025 TO 0130 THU

ELECTRIC LINE SERVICES TO TRAVEL OVER THE DOWN AND UP MAIN BETWEEN STRATFORD C/END JN AND SHENFIELD L/END JN FROM 0130 TO 0500 THU

ACCESS AVAILABLE TO/FROM ILFORD DEPOT AT C/END JN

NO ACCESS AVAILABLE TO/FROM GIDEA PARK STABLING LINES FROM 0130 TO 0500 THU

ELIZABETH LINE TO STABLE ONE UNIT AT LIVERPOOL STREET

SECTION B - ENGINEERING ARRANGEMENTS.

	At or Between	Lines Affected			Remarks
<u>EA1011 SEVEN KINGS TO IPSWICH - Continued</u>					
THURSDAY 04 JUNE					
Ref. No.	P2026/4217921		Possession Manager		Network Operations Anglia
Item 35	Harold Wood and Shenfield L/End Jn	Down and Up Electric Possession	0025 THU	to 0115 THU	Track Maintenance 15m10ch and 20m20ch W2026/11584384 Station Work 18m0ch and 18m30ch W2026/11930228
	Harold Wood and Shenfield C/End	Down and Up Electric Possession	0115 THU	to 0500 THU	
	Shenfield	Platforms 4-5 Possession	0115 THU	to 0500 THU	
	Shenfield C/End and Mountnessing Jn	Southend Loop Possession	0115 THU	to 0500 THU	
	Shenfield	Bay Line/Platform 6 Possession	0115 THU	to 0500 THU	
		Stabling Sidings 1-3 Sidings Possession	0115 THU	to 0500 THU	

PROTECTION LIMITS

0025 TO 0115 THU

Down Electric: L447 to L491

Up Electric: L2250B pts to L478

0115 TO 0500 THU

Down Electric/Southend Loop: L447 to L2294 pts

Southend Loop/Up Electric: L2294 pts to L478

Bay Line/Platform 6 (Shenfield): To Buffer Stops Platform 6 Shenfield

TRAFFIC REMARKS

ELECTRIC LINE SERVICES TO TRAVEL OVER DOWN AND UP MAIN BETWEEN GIDEA PARK C/END JN AND SHENFIELD L/END FROM 0025 TO 0115 THU

ELECTRIC LINE SERVICES TO TRAVEL OVER DOWN AND UP MAIN BETWEEN GIDEA PARK C/END JN AND SHENFIELD FROM 0115 TO 0500 THU

SOUTHEND LINE SERVICES TO TRAVEL OVER THE DOWN AND UP SOUTHEND LINES BETWEEN SHENFIELD AND MOUNTNESSING JN FROM 0115 TO 0500 THU

ELIZABETH LINE TO STABLE TRAINS IN PLATFORM 1 AND THE UP PASSENGER LOOP AT SHENFIELD

GENERAL REMARKS

W/11584384 INCLUDES ADDITIONAL WORKSITE MILEAGE OF 20M20CH TO 21M30CH ON THE SSV

FRIDAY 05 JUNE

Ref. No. P2026/4218157 Repeated item, please see details under route EA1010

Item
22

SECTION B - ENGINEERING ARRANGEMENTS.

	At or Between	Lines Affected			Remarks
<u>EA1011 SEVEN KINGS TO IPSWICH - Continued</u>					
FRIDAY 05 JUNE					
Ref. No.	P2026/4212824	Possession Manager	Network Operations Anglia		
Item 37	Romford L/End Jn and Shenfield Jn	Down and Up Main Possession	0040 FRI	to 0505 FRI	Track Maintenance 12m20ch and 20m20ch W2026/11584389 Structures Examination 0m0ch and 0m10ch W2026/11957353 Mobile Maintenance Train 12m20ch and 15m0ch W2026/11959437 Structures Examination 13m40ch and 13m65ch W2026/11729331
	Romford and Upminster	Upminster Branch Possession	0040 FRI	to 0505 FRI	
	Shenfield and Mountnessing Jn	Down and Up Southend Possession	0040 FRI	to 0505 FRI	
	Shenfield	Platforms 1-3 and Up Passenger Loop Possession	0040 FRI	to 0505 FRI	

PROTECTION LIMITS

Down Main: L2217A pts to L2283B pts

Up Main: L2284B pts to L2216A pts

Upminster Branch: Buffer Stops Romford to Buffer Stops Upminster

Down Southend: Approach L519

Up Southend/Platform 1 (Shenfield)/Up Passenger Loop (Shenfield): Beyond L556

TRAFFIC REMARKS

MAIN LINE SERVICES TO TRAVEL OVER THE DOWN AND UP ELECTRIC BETWEEN ROMFORD L/END JN AND SHENFIELD

SOUTHEND LINE SERVICES TO TRAVEL OVER THE SOUTHEND LOOP BETWEEN SHENFIELD AND MOUNTNESSING JN

ACCESS AVAILABLE TO/FROM ROMFORD SIDINGS

ELIZABETH LINE TO STABLE TRAINS IN PLATFORMS 5-6 AT SHENFIELD

GENERAL REMARKS

W/11584389 INCLUDES ADDITIONAL WORKSITE MILEAGE OF 0M00CH TO 3M00CH ON THE ROU

W/11959437 MMT 6U86 IN USE OTM938240

POSSESSION TO BE TAKEN AROUND MMT (6U86) AT L476 SIGNAL ON THE UP MAIN

POSSESSION TO BE GIVEN UP AROUND MMT (6U86) AT L462 SIGNAL ON THE UP MAIN

LINE BLOCKAGES MAY BE REQUIRED FOR OPERATION OF SIDEWALLS ACCESS/EGRESS PROTECTION OF STAFF

FRIDAY 05 JUNE

Ref. No.	P2026/4357288	Possession Manager	Anglia IMDM Romford		
Item 38	Shenfield and Ingatestone	Down and Up Main Line Blockage (Between Trains)	0100 FRI	to 0500 FRI	Track Maintenance 20m66ch and 23m40ch W2026/11848733
	Ingatestone	Down Passenger Loop Line Blockage (Between Trains)	0100 FRI	to 0500 FRI	

PROTECTION LIMITS

Down Main/Passenger Loop Ingatestone: L509 to L683

Up Main: L718 to L538

SECTION B - ENGINEERING ARRANGEMENTS.

At or Between	Lines Affected	Remarks
---------------	----------------	---------

EA1040 ROMFORD TO UPMINSTER**TUESDAY 02 JUNE**

Ref. No. P2026/4399813 Possession Manager Transport for London

Item 52	Romford and Upminster	Upminster Branch Line Blockage +Detonators	0030 TUE	to	0530 TUE	Major Projects 0m0ch and 3m30ch W2026/11961938
------------	--------------------------	---	-------------	----	-------------	--

ISOLATION OF ELECTRICAL SECTIONS

0030 TUE TO 0530 TUE: 327D

ISOLATION REF...GEI-15

PROTECTION LIMITS

Upminster Branch: Buffer Stops Romford to Buffer Stops Upminster

TRAFFIC REMARKS

PANTOGRAPHS TO BE LOWERED ON ALL STABLED TRAINS IN ROMFORD PLATFORM 1

WEDNESDAY 03 JUNE

Ref. No. P2026/4217744 Repeated item, please see details under route EA1010

Item
16**THURSDAY 04 JUNE**

Ref. No. P2026/4399796 Possession Manager Transport for London

Item 53	Romford and Upminster	Upminster Branch Line Blockage +Detonators	0030 THU	to	0530 THU	Major Projects 0m0ch and 3m30ch W2026/11961943
------------	--------------------------	---	-------------	----	-------------	--

ISOLATION OF ELECTRICAL SECTIONS

0030 THU TO 0530 THU: 327D

ISOLATION REF...GEI-16

PROTECTION LIMITS

Upminster Branch: Buffer Stops Romford to Buffer Stops Upminster

TRAFFIC REMARKS

PANTOGRAPHS TO BE LOWERED ON ALL STABLED TRAINS IN ROMFORD PLATFORM 1

FRIDAY 05 JUNE

Ref. No. P2026/4212824 Repeated item, please see details under route EA1011

Item
37

SECTION B - ENGINEERING ARRANGEMENTS.

At or Between	Lines Affected	Remarks
---------------	----------------	---------

EA1040 ROMFORD TO UPMINSTER - Continued

FRIDAY 05 to SATURDAY 06 JUNE

Ref. No. P2026/4399598 Repeated item, please see details under route EA1380

Item
263

EA1150 CHANNELSEA SOUTH JN TO STRATFORD CENTRAL JN WEST

SUNDAY 31 MAY

Ref. No. P2026/4148330 Repeated item, please see details under route EA1320

Item
204

FRIDAY 05 JUNE

Ref. No. P2026/4387929 Possession Manager Anglia IMDM Tottenham Hale

Item	At or Between	Lines Affected	Start	End	Remarks
51	Carpenters Road South Jn and Carpenters Road North Jn	Carpenters Road Curve Line Blockage (Between Trains)	0900 FRI	1130 FRI	Patrolling 0m0ch and 0m18ch W2026/11933418
	Stratford Central Jn West and Carpenters Road North Jn	Up Channelsea Loop Line Blockage (Between Trains)	0900 FRI	1130 FRI	
		Up Channelsea Curve Line Blockage (Between Trains)	0900 FRI	1130 FRI	

PROTECTION LIMITS

Up Channelsea Curve: Fixed Diamond Crossing Beyond L2147 pts NL1294
Carpenters Road Curve/Up Channelsea Loop: L2140 pts to NL1292

GENERAL REMARKS

W/11933318 INCLUDES ADDITIONAL WORKSITE MILEAGE OF 1M12CH TO 0M78CH ON THE CNS

EA1160 BETHNAL GREEN EAST JN TO BISHOPS STORTFORD

SATURDAY 30 MAY

Ref. No. P2026/4203487 Repeated item, please see details under route EA1010

Item 1

SATURDAY 30 MAY

Ref. No. P2026/4340160 Repeated item, please see details under route EA1170

Item
154

SECTION B - ENGINEERING ARRANGEMENTS.

At or Between	Lines Affected	Remarks
---------------	----------------	---------

EA1160 BETHNAL GREEN EAST JN TO BISHOPS STORTFORD - Continued**SATURDAY 30 MAY**

Ref. No. P2026/4221595 Possession Manager Anglia IMDM Tottenham Hale

Item 92	Spellbrook LC (CCTV) and Bishops Stortford C/End Bishops Stortford	Down and Up Cambridge Line Blockage (Between Trains)+Disconnect Platform 3/Up Passenger Loop Line Blockage (Between Trains)+Disconnect Down and Up Sidings Sidings Possession	0100 to 0600 SAT SAT 0100 to 0600 SAT SAT 0100 to 0600 SAT SAT	S&T Maintenance 29m5ch and 30m65ch W2026/11374379
---------	---	---	---	---

PROTECTION LIMITS

Down Cambridge: L1147 to L1157

Up Cambridge/Platform 3 (Bishops Stortford)/Up Passenger Loop (Bishops Stortford): L1170 to L1150

SATURDAY 30 MAY to MONDAY 01 JUNE

Ref. No. P2026/4169639 Possession Manager Network Operations Anglia

Item 93	Ruckholt Rd Jn and Coppermill Jn	Down and Up Temple Mills Possession	0020 to 0445 SAT MON	Station Work 4m54ch and 13m30ch W2026/11766528
	Temple Mills West Jn	Temple Mills Loop Possession	0020 to 0445 SAT MON	C70 S&C - Complete Renewal 113A 4m54ch and 5m39ch W2026/11993465
		Reception Line Possession	0020 to 0445 SAT MON	S&C Unit Renewal (Maintenance Only) 4m54ch and 6m69ch W2026/12019409
	Clapton Jn and Cheshunt Jn	Down and Up Cambridge Possession	0020 to 0445 SAT MON	P & D Maintenance 4m54ch and 6m69ch W2026/12028279
	South Tottenham East Jn and Tottenham South Jn	Down and Up Tottenham South Curve Possession	0020 to 0445 SAT MON	Track Maintenance 4m66ch and 13m30ch W2026/11704123
	Meridian Water and Lea Bridge Jn	Lea Valley Reversible Possession	0020 to 0445 SAT MON	Off Track Work 4m66ch and 13m30ch W2026/11604500
	London Fields and Clapton Jn	Down Fast/Down Cambridge BLOCKED To Electric Trains	0200 to 0550 SUN SUN	Rail Testing and Lubrication 4m66ch and 13m30ch W2026/11889711
		Up Cambridge/Up Fast BLOCKED To Electric Trains	0200 to 0550 SUN SUN	Rail Testing and Lubrication 4m66ch and 13m30ch W2026/11889404
	Chingford	Carriage Sidings BLOCKED To Electric Trains	0200 to 0550 SUN SUN	OHL Work 6m0ch and 13m30ch W2026/11992736
	Clapton Jn and Chingford	Down and Up Chingford BLOCKED To Electric Trains	0200 to 0550 SUN SUN	Station Work 6m5ch and 7m10ch W2026/11963548
	London Fields and Clapton Jn	Down Fast/Down Cambridge BLOCKED To Electric Trains	0200 to 0415 MON MON	Station Work 6m5ch and 7m10ch W2026/11963695

SECTION B - ENGINEERING ARRANGEMENTS.

At or Between	Lines Affected	Remarks
EA1160 BETHNAL GREEN EAST JN TO BISHOPS STORTFORD - Continued		
TUESDAY 02 JUNE		
Ref. No. P2026/4221681	Possession Manager	Greater Anglia
Item 99	Tottenham South Jn and Meridian Water	Down and Up Cambridge Line Blockage (Between Trains) 0100 to 0600 TUE TUE
	Tottenham South Jn and South Tottenham East Jn	Down and Up Tottenham South Curve Line Blockage (Between Trains) 0100 to 0600 TUE TUE
	Lea Bridge Jn and Meridian Water	Lea Valley Reversible Line Blockage (Between Trains) 0100 to 0600 TUE TUE
		Patrolling 5m39ch and 5m45ch W2026/11178505 Station Work 5m76ch and 6m12ch W2026/11965058 S&T Maintenance 6m12ch and 7m26ch W2026/11374493

PROTECTION LIMITS

Down Cambridge: L1011 to L1023

Up Cambridge: L1026 to L1012

Down Tottenham South Curve: Approach S17

Up Tottenham South Curve: Beyond L1004

Lea Valley Reversible: L2524 pts to Buffer Stops Meridian Water

TUESDAY 02 JUNE

Ref. No. P2026/4376171	Possession Manager	HCOMM Rail
Item 100	Cheshunt Jn and Harlow Town L/End	Down and Up Cambridge Line Blockage +Detonators 0100 to 0435 TUE TUE
	Broxbourne	Down and Up Passenger Loops Line Blockage +Detonators 0100 to 0435 TUE TUE
		Platforms 1-4 Line Blockage +Detonators 0100 to 0435 TUE TUE
		Up Goods Loop Line Blockage +Detonators 0100 to 0435 TUE TUE
	Broxbourne Jn and Hertford East	Down and Up Hertford Line Blockage +Detonators 0100 to 0435 TUE TUE
	Hertford East	Platforms 1-2 Line Blockage +Detonators 0100 to 0435 TUE TUE
		Remove Rail Defects 14m7ch and 17m0ch W2026/11879304 Patrolling 16m70ch and 18m5ch W2026/11178259 P-Way Maintenance 17m0ch and 21m0ch W2026/11792275 Structures Examination 17m35ch and 18m0ch W2026/11969984 Cable Work 18m40ch and 21m0ch W2026/11911071

PROTECTION LIMITS

Down Cambridge/Down Passenger Loop (Broxbourne)/Platform 4 (Broxbourne): L1059 to L1097

Up Cambridge/Up Passenger Loop(Broxbourne)/Platform 1 (Broxbourne)/Up Goods Loop (Broxbourne): L1104 to L1060

Down Hertford/Platform 1 (Hertford East): To Buffer Stops Hertford East

Platform 2 (Hertford East)/Up Hertford: From Buffer Stops Platform 2 Hertford East

GENERAL REMARKS

W/11792275 INCLUDES ADDITIONAL WORKSITE MILEAGE OF 18M38CH TO 24M19CH ON THE HEB ROYDON/ST MARGARETS/WARE BARRIERS TO BE MANNED AS REQUIRED (TOTTENHAM DEPOT TO SUPPLY STAFF)

W/11879304 WHARF ROAD BARRIERS TO BE MANNED AS REQUIRED (TOTTENHAM DEPOT TO SUPPLY STAFF)

SECTION B - ENGINEERING ARRANGEMENTS.

At or Between	Lines Affected	Remarks
---------------	----------------	---------

EA1160 BETHNAL GREEN EAST JN TO BISHOPS STORTFORD - Continued**TUESDAY 02 JUNE**

Ref. No. P2026/4422669 Possession Manager Anglia IMDM Tottenham Hale

Item 101	Camps LC (UWC) and Twyford Road LC (FP) Harlow Town	Down and Up Cambridge Line Blockage + Disconnect Platforms 1-4 Line Blockage + Disconnect	0105 to 0430 TUE TUE 0105 to 0430 TUE TUE	Remove Rail Defects 22m40ch and 28m20ch W2026/12033829
	Harlow Mill	Down Goods Loop Line Blockage + Disconnect	0105 to 0430 TUE TUE	
	Harlow Town	Down and Up Passenger Loops Line Blockage + Disconnect	0105 to 0430 TUE TUE	
	Harlow Mill	Up Sidings Sidings Possession	0105 to 0430 TUE TUE	

PROTECTION LIMITS

Down Cambridge/Down Passenger Loop (Harlow Town)/Platform 4 (Harlow Town)/Down Goods Loop (Harlow Mill): L1101 to L1145

Up Cambridge/Up Passenger Loop (Harlow Town)/Platform 1 (Harlow Town): L1148 to L1108

GENERAL REMARKS

W/12033829 SAWBRIDGEWORTH/SPELLBROOK BARRIERS TO MANNED AS REQUIRED (TOTTENHAM DU TO SUPPLY STAFF)

Fault ID: 1157010

ACT ID:26927

TUESDAY 02 JUNE

Ref. No. P2026/4221721 Possession Manager Anglia IMDM Tottenham Hale

Item 102	Spellbrook LC (CCTV) and Bishops Stortford C/End Bishops Stortford	Down and Up Cambridge Line Blockage (Between Trains)+Disconnect Platform 3/Up Passenger Loop Line Blockage (Between Trains)+Disconnect Down and Up Sidings Sidings Possession	0100 to 0600 TUE TUE 0100 to 0600 TUE TUE 0100 to 0600 TUE TUE	S&T Maintenance 29m5ch and 30m65ch W2026/11374487
----------	---	---	---	---

PROTECTION LIMITS

Down Cambridge: L1147 to L1157

Up Cambridge/Platform 3 (Bishops Stortford) /Up Passenger Loop (Bishops Stortford): L1170 to L1150

WEDNESDAY 03 JUNE

Ref. No. P2026/4210823 Repeated item, please see details under route EA1010

Item
15

SECTION B - ENGINEERING ARRANGEMENTS.

At or Between	Lines Affected	Remarks
<u>EA1160 BETHNAL GREEN EAST JN TO BISHOPS STORTFORD - Continued</u>		
<u>ITEM 112 CONTINUED</u>		
Reading Lane Jn and Navarino Road Jn	Graham Road Curve Line Blockage (Between Trains)	0100 to 0500 FRI FRI
London Fields and Clapton	Down Fast/Down Cambridge Line Blockage (Between Trains)	0100 to 0500 FRI FRI
	Up Cambridge/Up Fast Line Blockage (Between Trains)	0100 to 0500 FRI FRI

PROTECTION LIMITS

Down Suburban/Down Southbury: L135 to L1305
 Up Southbury/Up Suburban: L1304 to L128
 Graham Road Curve: Approach NL1268
 Down Fast/Down Cambridge: L137 to L159
 Up Cambridge/Up Fast: L158 to L130

GENERAL REMARKS

W/11178379 INCLUDES ADDITIONAL WORKSITE MILEAGE 2M55CH TO 2M75CH ON THE GRE

FRIDAY 05 JUNE

Ref. No. P2026/4235227 Possession Manager Greater Anglia

Item 113	Tottenham South Jn and Meridian Water	Down and Up Cambridge Line Blockage (Between Trains)	0100 to 0500 FRI FRI	Patrolling 5m39ch and 5m45ch W2026/11178583
	Tottenham South Jn and South Tottenham East Jn	Down and Up Tottenham South Curve Line Blockage (Between Trains)	0100 to 0500 FRI FRI	Patrolling 5m60ch and 5m71ch W2026/11178513
	Coppermill Jn and Meridian Water	Lea Valley Reversible Line Blockage (Between Trains)	0100 to 0500 FRI FRI	Station Work 5m76ch and 6m12ch W2026/11964962 S&T Maintenance 6m12ch and 7m26ch W2026/11374588

PROTECTION LIMITS

Down Cambridge: L1011 to L1023
 Up Cambridge: L1026 to L1012
 Down Tottenham South Curve: Approach S17
 Up Tottenham South Curve: Beyond L1004
 Lea Valley Reversible: L2524 pts to Buffer Stops Meridian Water

FRIDAY 05 JUNE

Ref. No. P2026/4392848 Possession Manager HCOMM Rail

Item 114	Cheshunt and Fowlers LC (UWC) Broxbourne	Down and Up Cambridge Line Blockage (Between Trains)+Detonators Down Passenger Loop/Platform 4 (Broxbourne) Line Blockage (Between Trains)+Detonators	0100 to 0400 FRI FRI 0100 to 0400 FRI FRI	Remove Rail Defects 14m7ch and 16m60ch W2026/11879385 Cable Work 18m40ch and 20m40ch W2026/11911117
----------	---	---	--	--

SECTION B - ENGINEERING ARRANGEMENTS.

At or Between	Lines Affected	Remarks
<u>EA1160 BETHNAL GREEN EAST JN TO BISHOPS STORTFORD - Continued</u>		
<u>ITEM 115 CONTINUED</u>		

EA1170 HACKNEY DOWNS NORTH JN TO ENFIELD TOWN**SATURDAY 30 MAY**

Ref. No. P2026/4340160 Possession Manager Anglia IMDM Tottenham Hale

Item 154	Reading Lane Jn and Southbury	Down and Up Southbury Line Blockage (Between Trains)+Disconnect	0100 SAT	to SAT	0500 SAT	OHL Work (Ground Level) 2m78ch and 9m35ch W2026/11775042
	Reading Lane Jn and Hackney Downs	Down Suburban Line Blockage (Between Trains)+Disconnect	0100 SAT	to SAT	0500 SAT	
		Up Suburban Line Blockage (Between Trains)+Disconnect	0100 SAT	to SAT	0500 SAT	
	Seven Sisters Jn and South Tottenham West Jn	Up/Down Seven Sisters Chord Line Blockage (Between Trains)+Disconnect	0100 SAT	to SAT	0500 SAT	
	Bury Street Jn and Enfield Town	Down and Up Enfield Line Blockage (Between Trains)+Disconnect	0100 SAT	to SAT	0500 SAT	
	Enfield Town	Platforms 1-3 Line Blockage (Between Trains)+Disconnect	0100 SAT	to SAT	0500 SAT	

PROTECTION LIMITS

Down Suburban/Down Southbury: L139 to L1371

Up Southbury/Up Suburban: L1368 to L140

Up/Down Seven Sisters Chord: Beyond L1327

Down Enfield/Platform 1 (Enfield Town): To Buffer Stops Platform 1 Enfield Town

Platforms 2-3 (Enfield Town)/Up Enfield: From Buffer Stops Platforms 2-3 Enfield Town

GENERAL REMARKS

W/11775042 INCLUDES ADDITIONAL WORKSITE MILAGE OF 9M 20CH TO 10M 55CH ON THE ENT

TUESDAY 02 JUNE

Ref. No. P2026/4221711 Repeated item, please see details under route EA1160

Item
98**FRIDAY 05 JUNE**

Ref. No. P2026/4235180 Repeated item, please see details under route EA1160

Item
112

SECTION B - ENGINEERING ARRANGEMENTS.

At or Between	Lines Affected	Remarks
<u>EA1180 READING LANE JN TO NAVARINO ROAD JN (GRAHAM ROAD CURVE)</u>		
SUNDAY 31 MAY		
Ref. No.	P2026/4237675	Repeated item, please see details under route EA1320
Item	203	
TUESDAY 02 JUNE		
Ref. No.	P2026/4221711	Repeated item, please see details under route EA1160
Item	98	
WEDNESDAY 03 JUNE		
Ref. No.	P2026/4210823	Repeated item, please see details under route EA1010
Item	15	
THURSDAY 04 JUNE		
Ref. No.	P2026/4400895	Repeated item, please see details under route EA1320
Item	212	
FRIDAY 05 JUNE		
Ref. No.	P2026/4400896	Repeated item, please see details under route EA1320
Item	214	
FRIDAY 05 JUNE		
Ref. No.	P2026/4235180	Repeated item, please see details under route EA1160
Item	112	
<u>EA1190 BURY STREET JN TO CHESHUNT JN</u>		
SATURDAY 30 MAY		
Ref. No.	P2026/4340160	Repeated item, please see details under route EA1170
Item	154	
THURSDAY 04 JUNE		
Ref. No.	P2026/4235188	Repeated item, please see details under route EA1160
Item	109	

SECTION B - ENGINEERING ARRANGEMENTS.

At or Between	Lines Affected	Remarks
---------------	----------------	---------

EA1280 STRATFORD CENTRAL JN EAST TO COPPERMILL JN - Continued

ITEM 163 CONTINUED

PROTECTION LIMITS

Down Temple Mills: S701 to S705
 Up Temple Mills: S704 to S700
 Down High Meads Loop: Beyond S703
 Up High Meads Loop: Approach NL1424

WEDNESDAY 03 JUNE

Ref. No. P2026/4398243 Possession Manager Anglia IMDM Tottenham Hale

Item 164	Stratford and Temple Mills East Jn	Down and Up Temple Mills Line Blockage (Between Trains)	0900 to 1600	WED	WED	S&T Maintenance 4m9ch and 4m45ch W2026/11899466
----------	------------------------------------	---	--------------	-----	-----	---

PROTECTION LIMITS

Down Temple Mills: S697 to S816 pts
 Up Temple Mills: S817 pts to L276

WEDNESDAY 03 JUNE

Ref. No. P2026/4221808 Repeated item, please see details under route EA1160

Item 104

THURSDAY 04 JUNE

Ref. No. P2026/4398297 Possession Manager Anglia IMDM Tottenham Hale

Item 165	Stratford and Temple Mills East Jn	Down and Up Temple Mills Line Blockage (Between Trains)	0900 to 1600	THU	THU	S&T Maintenance 4m9ch and 4m45ch W2026/11899516
----------	------------------------------------	---	--------------	-----	-----	---

PROTECTION LIMITS

Down Temple Mills: S697 to S816 pts
 Up Temple Mills: S817 pts to L276

EA1290 TOTTENHAM SOUTH JN TO SOUTH TOTTENHAM EAST JN

SATURDAY 30 MAY

Ref. No. P2026/4265180 Repeated item, please see details under route EA1370

Item 229

SATURDAY 30 MAY to MONDAY 01 JUNE

Ref. No. P2026/4169639 Repeated item, please see details under route EA1160

Item 93

SECTION B - ENGINEERING ARRANGEMENTS.

At or Between	Lines Affected	Remarks
---------------	----------------	---------

EA1310 CAMDEN ROAD WEST JUNCTION TO RICHMOND**FRIDAY 29 to SATURDAY 30 MAY**

Ref. No. P2026/4366596 Possession Manager Anglia IMDM Tottenham Hale

Item 166	Kensal Rise and Willesden High Level Jn	Down and Up North London Line Blockage (Between Trains)	2300 FRI	to SAT	0200	Patrolling 4m77ch and 5m37ch W2026/11876009
	Kensal Green Jn and Willesden Suburban Jn	Down and Up New Line Line Blockage (Between Trains)	2300 FRI	to SAT	0200	
	Kensal Green Jn and Harlesden Jn	Down and Up City Line Line Blockage (Between Trains)	2300 FRI	to SAT	0200	
	Kensal Green Jn	Reversing Sidings Sidings Possession	2300 FRI	to SAT	0200	
		Willesden Turn Back Siding Sidings Possession	2300 FRI	to SAT	0200	

PROTECTION LIMITS

Down North London: NL1037 to NL1047

Up North London: NL1040 to NL1034

Down New Line: Approach WS23

Up New Line: Beyond NL1044

Down City Line: Approach WM675

Up City Line: Beyond WM672

GENERAL REMARKS

W/11876009 INCLUDES ADDITIONAL WORKSITE MILEAGE OF 0M 00CH TO 0M 21CH ON THE KGC/ 5M 10CH TO 5M 25CH ON THE KGW

FRIDAY 29 to SATURDAY 30 MAY

Ref. No. P2026/4366598 Possession Manager Anglia IMDM Tottenham Hale

Item 167	Willesden High Level Jn and Acton Central	Down and Up North London Line Blockage (Between Trains)	2300 FRI	to SAT	0300	Patrolling 0m57ch and 1m49ch W2026/11876016
	Acton Wells Jn and Acton Canal Wharf Jn	Down and Up Goods Line Blockage (Between Trains)	2300 FRI	to SAT	0300	
	Acton Wells Jn and West London Jn (Willesden)	Up and Down South West Line Blockage (Between Trains)	2300 FRI	to SAT	0300	
	Acton Wells Jn and Acton East	Down and Up Poplar Line Blockage (Between Trains)	2300 FRI	to SAT	0300	

SECTION B - ENGINEERING ARRANGEMENTS.

At or Between	Lines Affected	Remarks
<u>EA1310 CAMDEN ROAD WEST JUNCTION TO RICHMOND - Continued</u>		
<u>ITEM 167 CONTINUED</u>		

PROTECTION LIMITS

Down North London: AW147 to AW101
 Up North London: AW102 to NL1050
 Down Goods: Beyond AW151
 Up Goods: Approach ACW28
 Down South West: Beyond AW149
 Up South West: Beyond AW150
 Down Poplar: Approach SN177
 Up Poplar: Beyond SN8120B pts

GENERAL REMARKS

W/11876016 INCLUDES ADDITIONAL WORKSITE MILEAGE OF 0M75CH TO 0M77CH ON THE CAW/ 0M49CH TO 0M39CH ON THE AWL/ 7M06CH TO 7M04CH ON THE WAW

FRIDAY 29 to SATURDAY 30 MAY

Ref. No. P2026/4389711 Possession Manager Anglia IMDM Tottenham Hale

Item 168	Acton Central and South Acton Jn	Down and Up Line Blockage (Between Trains)	2300 FRI	to SAT	0500	Patrolling 1m73ch and 2m65ch W2026/11932501
	South Acton Jn and Gunnersbury Jn	Down and Up Richmond Line Blockage (Between Trains)	2300 FRI	to SAT	0500	
	South Acton Jn and Kew East Jn	Down and Up Kew Line Blockage (Between Trains)	2300 FRI	to SAT	0500	

PROTECTION LIMITS

Down/Down Richmond: AW101 to GB5
 Up Richmond/Up: AW108 to AW102
 Down Kew: Approach AW111
 Up Kew: Beyond AW110

SATURDAY 30 MAY

Ref. No. P2026/4368388 Possession Manager Anglia IMDM Tottenham Hale

Item 169	Kensal Green Jn and Willesden Suburban Jn	Down and Up New Line Line Blockage (Between Trains)	0205 SAT	to SAT	0240	Patrolling 5m10ch and 5m27ch W2026/11876123
----------	---	---	----------	--------	------	---

PROTECTION LIMITS

Down New Line: NL214 pts to WS23
 Up New Line: WS507B pts to NL214 pts

SECTION B - ENGINEERING ARRANGEMENTS.

At or Between	Lines Affected	Remarks
---------------	----------------	---------

EA1310 CAMDEN ROAD WEST JUNCTION TO RICHMOND - Continued**SATURDAY 30 MAY**

Ref. No. P2026/4368408 Possession Manager Anglia IMDM Tottenham Hale

Item 170	Kensal Green Jn and Acton Wells Jn	Down and Up North London Line Blockage (Between Trains)	0245 to 0500 SAT SAT	Patrolling 5m39ch and 0m34ch W2026/11876064
	Willesden High Level Jn and Mitre Bridge Jn	Down and Up High Level Line Blockage (Between Trains)	0245 to 0500 SAT SAT	

PROTECTION LIMITS

Down North London: NL1047 to AW147

Up North London: NL1050 to NL1040

Down High Level: Approach WM620

Up High Level: Beyond WM2340 pts

GENERAL REMARKS

W/11876064 INCLUDES ADDITIONAL WORKSITE MILEAGE OF 0M 43CH TO 0M 08CH ON THE WMB

SATURDAY 30 MAY

Ref. No. P2026/4368409 Possession Manager Anglia IMDM Tottenham Hale

Item 171	Willesden High Level Jn and Acton Central and Acton Wells Jn and Acton Canal Wharf Jn	Down and Up North London Line Blockage (Between Trains)	0435 to 0500 SAT SAT	Patrolling 0m57ch and 1m49ch W2026/11876022
	Acton Wells Jn and West London Jn (Willesden)	Up and Down South West Line Blockage (Between Trains)	0435 to 0500 SAT SAT	
	Acton Wells Jn and Acton East	Down and Up Poplar Line Blockage (Between Trains)	0435 to 0500 SAT SAT	

PROTECTION LIMITS

Down North London: AW147 to AW101

Up North London: AW102 to NL1050

Down Goods: Beyond AW151

Up Goods: Approach ACW28

Down South West: Beyond AW149

Up South West: Beyond AW150

Down Poplar: Approach SN177

Up Poplar: Beyond AW146

GENERAL REMARKS

W/11876022 INCLUDES ADDITIONAL WORKSITE MILEAGE OF 0M 75CH TO 0M 77CH ON THE CAW/ 0M 49CH TO 0M 39CH ON THE AWL / 7M 06CH TO 7M 04CH ON THE WAW

SECTION B - ENGINEERING ARRANGEMENTS.

	At or Between	Lines Affected			Remarks
<u>EA1310 CAMDEN ROAD WEST JUNCTION TO RICHMOND - Continued</u>					
SATURDAY 30 MAY to MONDAY 01 JUNE					
Ref. No.	P2026/4223261		Possession Manager		West Coast South (IQR3) Route Businesses EW
Item 172	Euston	Platforms 12 to 16 Possession	0930 SAT	to 0540 MON	Major Projects HS2 0m0ch and 4m64ch W2026/11689192
	Euston and Camden Jn South	Lines D,E,X Possession	0930 SAT	to 2100 SAT	Structures Work 0m0ch and 1m52ch W2026/12028411
	Euston	Middle Sidings 1&2 BLOCKED To A/C Electric Trains	0930 SAT	to 0540 MON	S&C Partial Renewal 0m0ch and 3m15ch W2026/11641589
	Euston and Camden Jn	Lines D,E,X Possession	2100 SAT	to 1200 SUN	S&C Partial Renewal 0m0ch and 4m64ch W2026/11640282
	Park Street Tunnels and Camden Jn	Line A Possession	2100 SAT	to 0100 SUN	S&T Maintenance 0m0ch and 4m64ch W2026/11428362
	Camden Jn and North Wembley Jn (inc.)	Down and Up Fast Possession	2100 SAT	to 1200 SUN	OHL Inspection 0m0ch and 4m64ch W2026/11428432
	Camden Carriage Sidings	All Sidings BLOCKED To A/C Electric Trains	2100 SAT	to 1200 SUN	Follow Up Tamping 0m60ch and 2m34ch W2026/11578168
		Approach Line BLOCKED To A/C Electric Trains	2100 SAT	to 1200 SUN	Follow Up Tamping 3m20ch and 6m20ch W2026/11633322
	Euston	Platforms 1 to 11 Possession	0100 SUN	to 0645 SUN	Cable Work 3m27ch and 4m69ch W2026/11925378
	Euston and Camden Jn	Lines A,B,C Possession	0100 SUN	to 0645 SUN	Patrolling 4m25ch and 6m20ch W2026/11420420
	Camden Jn and North Wembley Jn (inc.)	Down and Up Slow Possession	0100 SUN	to 0645 SUN	Structures Work 5m65ch and 6m20ch W2026/12017698
	Kilburn High Road	Up & Dn Goods Loop Possession	0100 SUN	to 0645 SUN	S&C Partial Renewal 6m60ch and 9m43ch W2026/11419981
	Wembley Central	Shunt Neck Possession	0100 SUN	to 0645 SUN	Structures Work 0m60ch and 1m15ch W2026/12017685
	Wembley Yard	North Arrival Line Possession	0100 SUN	to 0645 SUN	Remove Rail Defects 5m74ch and 2m58ch W2026/11972508
		North Departure Line Possession	0100 SUN	to 0645 SUN	Patrolling 6m60ch and 9m40ch W2026/11420545
	Camden Jn and Kilburn High Road	Down and Up DC Electric Possession	0100 SUN	to 0645 SUN	S&T Maintenance 8m0ch and 9m40ch W2026/11427972
	Primrose Hill (closed) site of and Camden Jn	Down and Up Primrose Hill Possession	0100 SUN	to 0645 SUN	Survey Work 8m2ch and 9m43ch W2026/11976340
	Primrose Hill Jn and Camden Jn	Down and Up NL DC Electric Possession	0100 SUN	to 0645 SUN	S&T Maintenance 0m0ch and 8m0ch W2026/11865568

SECTION B - ENGINEERING ARRANGEMENTS.

At or Between	Lines Affected	Remarks		
<u>EA1310 CAMDEN ROAD WEST JUNCTION TO RICHMOND - Continued</u>				
<u>ITEM 172 CONTINUED</u>				
Willesden TMD	Loop / Neck Possession	0100 SUN	to 0645 SUN	URFDO Inspections 0m0ch and 9m40ch W2026/11865600 Survey Work 0m0ch and 9m40ch W2026/11865598 OHL Inspection 0m0ch and 9m40ch W2026/11865572 Patrolling 1m40ch and 4m20ch W2026/11308792
	Stabling & Arrival siding Possession	0100 SUN	to 0645 SUN	
	Stabling & Departure Siding Possession	0100 SUN	to 0645 SUN	
Euston and Camden Jn	All Lines BLOCKED To A/C Electric Trains	0100 SUN	to 0550 SUN	
Euston	Up Sidings 1 & 2 BLOCKED To A/C Electric Trains	0100 SUN	to 0550 SUN	
Camden Road West Jn and Camden Jn	Down and Up North London/Primrose Hill BLOCKED To A/C Electric Trains	0100 SUN	to 0550 SUN	
Primrose Hill (closed) site of and Camden Jn	Down and Up North London DC Electric BLOCKED to DC and Dual Voltage Electric Trains	0100 SUN	to 0610 SUN	
Camden Jn and South Hampstead	Down and Up DC Electric BLOCKED to DC and Dual Voltage Electric Trains	0100 SUN	to 0610 SUN	
Mitre Bridge Jn and Wembley Central	Down West London/Willesden Relief/Up & Down Relief Possession	0125 SUN	to 0730 SUN	
	Up & Down Relief/Up Willesden Relief/West London Possession	0125 SUN	to 0730 SUN	
Mitre Bridge Jn and Acton Wells Jn	Shunt Neck Possession	0125 SUN	to 0730 SUN	
	Up & Down South West Possession	0125 SUN	to 0730 SUN	
	Up & Down South West Goods Possession	0125 SUN	to 0730 SUN	
	Down and Up South West Possession	0125 SUN	to 0730 SUN	
Acton Canal Wharf Jn and Willesden No.7 Jn	Up & Down Acton Branch Possession	0125 SUN	to 0730 SUN	
Wembley Yard South Jn and Wembley Yard	South Arrival Line Possession	0125 SUN	to 0730 SUN	
	South Departure Line Possession	0125 SUN	to 0730 SUN	
(Railnet Reversible connection) and Wembley Yard	Up & Down High Level Goods Possession	0125 SUN	to 0730 SUN	

SECTION B - ENGINEERING ARRANGEMENTS.

At or Between	Lines Affected	Remarks
<u>EA1310 CAMDEN ROAD WEST JUNCTION TO RICHMOND - Continued</u>		
<u>ITEM 172 CONTINUED</u>		
Park Street Tunnels and Camden Jn	Line A Possession	0645 to 1200 SUN SUN
Euston and Camden Jn South	Lines D,E,X Possession	1200 to 2105 SUN SUN
Euston and Camden Jn	Lines D,E,X Possession	2105 to 0540 SUN MON
Park Street Tunnels and Camden Jn	Line A Possession	2105 to 0540 SUN MON
Camden Jn and West London Jn (Willesden)	Down and Up Fast Possession	2105 to 0540 SUN MON

ISOLATION OF ELECTRICAL SECTIONS**AC SECTIONS:**

0930 SAT TO 2100 SAT & 1200 SUN TO 0530 MON

AE 6 & 9

AE 10 J, K, L

2100 SAT TO 1200 SUN

AE 1, 2, 6, 9

AE 10 J, K, L

0100 SUN TO 0550 SUN

AE 3 A, B, C, D, F, G, H, L, M, N, P, Q, R, U, V

AE 4, 5, 7, 8, 11, 12

AE 10 A, B, C, D, E, F, G, H

DC SECTIONS:

0100 SUN TO 0610 SUN

901 to 904

905 B, C

906

SECTION B - ENGINEERING ARRANGEMENTS.

At or Between	Lines Affected	Remarks
<u>EA1310 CAMDEN ROAD WEST JUNCTION TO RICHMOND - Continued</u>		
<u>ITEM 172 CONTINUED</u>		
PROTECTION LIMITS		
0930 SAT TO 2100 SAT AND 1200 SUN TO 2105 SUN Euston Platforms 12 to 16, Line E, Line X: Bufferstops Euston Platforms 12 to 16, Beyond WM2045B pts# to Approach WM2071A pts#, WM2069A Pts# Line D, Euston Platforms 12 to 16: Beyond WM2072B pts# to Bufferstops Euston Platforms 12 to 16		
2100 SAT TO 0100 SUN TO 0645 SUN TO 1200 SUN Euston Platforms 12 to 16, Line E, Line X, Down Fast: Bufferstops Euston Platforms 12 to 16, Beyond WM2045B pts# to Approach WM141# Up Fast, Line A, Line D, Euston Platforms 12 to 16: Beyond WM138# to Bufferstops Euston Platforms 12 to 16, Approach WM488#		
0100 SUN TO 0645 SUN Euston Platforms 1 to 16, Line C, Line E, Line X, Down Fast, Down Slow, Wembley Yard North Departure Line, Down Primrose Hill, Down NL DC Electric, Down DC Electric: Bufferstops Euston Platforms 1 to 16, Beyond WM791#, WM801# to Approach WM141#, WM345#, WS5 Up Fast, Kilburn Up & Down Goods Loop, Up Slow, Line A, Line B, Line D, Euston Platforms 1 to 16, Wembley Yard North Arrival Line, Wembley Central Shunt Neck, Up Primrose Hill, Up NL DC Electric, Up DC Electric: Beyond WM138#, WM342#, WS2, Bufferstops Wembley Central Shunt Neck to Bufferstops Euston Platforms 1 to 16, Approach CN5B pts#, NL1202# Willesden TMD Loop / Neck: Possession Limit Board and One Detonator to be Placed Beyond (South Side) of Willesden TMD No. 2 hand points#, No. 3 hand points# to Bufferstops Willesden TMD Neck Stabling & Arrival Sidings, Stabling & Departure Sidings: Approach Possession Limit Board and One Detonator to be Placed Beyond (North side) of WM1181#, WM1183# ADDITIONAL PROTECTION Wembley Yard Reception & Dep. 4, 5, 6: Beyond WY413 pts# Wembley Yard Reception & Dep. 7: Beyond WY128#		
0125 SUN TO 0730 SUN Down West London / Down Willesden Relief / Up & Down Willesden Relief, Up & Down Acton Branch, Wembley Yard South Arrival Line: Beyond WM2343A pts#, ACW7A pts# to Sand-Drag, Approach WY475B pts# Up & Down Willesden Relief / Up Willesden Relief / Up West London: Sand-Drag to Approach WM2342A pts# Mitre Bridge Neck, Up & Down South West, Up & Down South West Goods, Down South West, Up South West: Bufferstops Mitre Bridge Neck to Approach AW149#, AW150# Wembley Yard South Departure Line, Up & Down High Level Goods: Beyond WY475A pts#, WY479 pts# to Approach WM2481 pts#		
2105 SUN TO 0540 MON Euston Platforms 12 to 16, Line E, Line X, Down Fast: Bufferstops Euston Platforms 12 to 16, Beyond WM2045B pts# to Approach WM127# Up Fast, Line D, Line A, Euston Platforms 12 to 16: Beyond WM124# to Bufferstops Euston Platforms 12 to 16, Approach WM488#		

SECTION B - ENGINEERING ARRANGEMENTS.

At or Between	Lines Affected	Remarks
<u>EA1310 CAMDEN ROAD WEST JUNCTION TO RICHMOND - Continued</u>		
<u>ITEM 172 CONTINUED</u>		

TRAFFIC REMARKS

0930 SAT TO 0540 MON

NO ACCESS EUSTON PLATFORMS 12 TO 16.

EUSTON PLATFORMS 12 TO 16 TO BE CLEAR OF STABLED TRACTION.

TRAINS TO BE RE-PLATFORMED AT EUSTON.

NO ACCESS CAMDEN CARRIAGE SIDINGS.

NO ACCESS EUSTON MIDDLE SIDINGS 1 & 2.

ARL NOT RUNNING

STABLED AC TRACTION AT EUSTON PLATFORMS 12 TO 16, MIDDLE SIDINGS 1 & 2 TO HAVE PANTOGRAPHS LOWERED.

AVANTI 6TPH

WMT 5TPH

0930 SAT TO 2100 SAT AND 1200 SUN TO 2105 SUN

SERVICES TO TRAVEL FROM EUSTON VIA LINE C TO CAMDEN IF A SLOW LINE SERVICE. ACCESS ALSO AVAILABLE TO LINE E VIA THE ROUTE LINE C CROSSING AT 2072 A/B PTS ONTO LINE D THEN LINE E ONTO THE FASTS

2100 SAT TO 0040 SUN AND 0645 SUN TO 1200 SUN

TRAINS TO TRAVEL OVER SLOW LINES.

TRAINS BETWEEN EUSTON AND CAMDEN JN TO TRAVEL OVER LINES B & C AND BE RE-PLATFORMED AT EUSTON.

2100 SAT TO 1200 SUN

STABLED AC TRACTION AT EUSTON MIDDLE SIDINGS 1 & 2 AND CAMDEN CARRIAGE SIDINGS TO HAVE PANTOGRAPHS LOWERED.

NO ROUTE BETWEEN SLOW LINES AND SOUTH WEST LINES / WEST LONDON LINES AT WEST LONDON JN.

0100 SUN TO 0645 SUN

NO ACCESS EUSTON STATION.

NO ACCESS EUSTON UP SIDINGS 1 & 2.

NO AC ACCESS WILLESDEN TMD.

NO ACCESS WEMBLEY YARD AND ICD AT HARLESDEN JN AND WEMBLEY CENTRAL.

NO ACCESS WEMBLEY CENTRAL SHUNT NECK. NO FACILITY TO SHUNT NORTH END WEMBLEY YARD

RECEP/DEP 1 TO 7 AND YARD LINE. NO ACCESS TO WEMBLEY YARD LOCO SIDINGS L & M.

NO ROUTE BETWEEN CAMDEN ROAD AND CAMDEN JN / DC LINES VIA PRIMROSE HILL.

NO ACCESS WILLESDEN TMD LOOP AND NECK. NO FACILITY TO SHUNT AT WILLESDEN TMD SOUTH END.

WILLESDEN TMD STABLING AND ARRIVAL SIDINGS AND STABLING AND DEPARTURE SIDINGS TO BE CLEAR OF STABLED STOCK.

NO FACILITY FOR TRAINS TO SHUNT WITHIN WILLESDEN TMD TOWARDS THE STABLING & DEPARTURE SIDINGS AND STABLING AND ARRIVAL SIDINGS AT THE NORTH END.

0100 SUN TO 0550 SUN

STABLED AC TRACTION AT EUSTON PLATFORMS 1 TO 11, UP SIDINGS 1 & 2 TO HAVE PANTOGRAPHS LOWERED.

0125 SUN TO 0730 SUN

NO ACCESS BETWEEN WEST LONDON AND SOUTH WEST LINES, OLD OAK (POWERDAY) AND SOUTH WEST SIDINGS.

NO ACCESS BETWEEN WEST LONDON JN AND WEMBLEY CENTRAL ON THE RELIEF LINES.

NO ACCESS T

GENERAL REMARKS

LINE CLEAR VERIFICATION (LCV) PROCESS APPLIES WITHIN THIS POSSESSION.

SECTION B - ENGINEERING ARRANGEMENTS.

At or Between	Lines Affected	Remarks
<u>EA1310 CAMDEN ROAD WEST JUNCTION TO RICHMOND - Continued</u>		
<u>ITEM 172 CONTINUED</u>		

ANGLIA TO NOTE: ACTON CANAL WHARF S.B. TO BE OPEN TO TAKE AND HAND BACK POSSESSION OF UP & DOWN ACTON BRANCH (COST CENTRE 859126).

NOTE: AT T-10 WEEKS EMAIL TO BE SENT REQUESTING / CONFIRMING ACTON CANAL WHARF BOX TO BE OPEN.

STAFF TO BE BOOKED TO RESET AXLE COUNTERS BETWEEN PRIMROSE HILL TUNNELS AND KENSAL GREEN TUNNELS AS REQUIRED BEFORE POSSESSION IS GIVEN UP.

POSSESSION TAKEN AROUND THE FOLLOWING TRAIN:-
6J11 AT SIGNAL WM312 ON THE UP SLOW LINE

POSSESSION GIVEN UP AROUND THE FOLLOWING TRAIN:-
6J11 AT SIGNAL WM315 ON THE EUSTON LINE C.

SATURDAY 30 MAY to MONDAY 01 JUNE

Ref. No. P2026/4037928 Possession Manager West Coast South (IQR3) Route Businesses EW

Item 173	Kilburn High Road and Watford Junction	Down and Up DC Electric Possession	0245 SAT	to	0500 MON	Track Maintenance 3m60ch and 7m75ch W2026/11673159
	Willesden Jn Low Level	Bay Platform Possession	0245 SAT	to	0500 MON	S&T Renewal 3m60ch and 7m75ch W2026/11950195
	Watford Junction	Platforms 1 to 4 Possession	0245 SAT	to	0500 MON	Other E&P Work 3m60ch and 7m75ch W2026/11313509
	Kensal Green Jn and Willesden Suburban Jn	Down and Up New Line Possession	0245 SAT	to	0500 MON	Vegetation Clearance 3m60ch and 7m75ch W2026/11913994 Unload Ballast 3m60ch and 7m75ch W2026/11774446 S&T Renewal 4m0ch and 6m0ch W2026/11629090 C1 Rerail - One Rail Only 4m5ch and 5m40ch W2026/11432153 Cable Work 4m6ch and 4m69ch W2026/11925583 Station Work 5m25ch and 5m60ch W2026/11972034 Other E&P Work 8m0ch and 17m58ch W2026/11973637 In Connection With Engineering Work 8m0ch and 12m65ch W2026/11832350 PL Tamping 8m0ch and 15m0ch W2026/11436021

SECTION B - ENGINEERING ARRANGEMENTS.

At or Between	Lines Affected	Remarks
<u>EA1310 CAMDEN ROAD WEST JUNCTION TO RICHMOND - Continued</u>		
<u>ITEM 173 CONTINUED</u>		

S&T Renewal
 8m0ch and 15m0ch
 W2026/11804005
 S&T Renewal
 8m0ch and 15m0ch
 W2026/11906525
 Station Work
 8m64ch and 9m3ch
 W2026/11910497
 Station Work
 11m22ch and 11m33ch
 W2026/11927279
 CWR Stress Management
 12m70ch and 14m60ch
 W2026/12000789
 Track Maintenance
 14m57ch and 16m67ch
 W2026/12005290
 Vegetation Clearance
 15m20ch and 17m30ch
 W2026/11917528

ISOLATION OF ELECTRICAL SECTIONS

0245 SAT TO 0500 MON
 907 to 922

0245 SAT TO 0425 MON
 923 to 924

PROTECTION LIMITS

0245 SAT TO 0815 SUN AND 0001 MON TO 0500 MON

Down DC Electric, Willesden Jn LL Bay Platform, Watford Junction Platforms 1 to 4, Down New Line: Beyond WS5, WS23# to Bufferstops Willesden Jn LL Bay Platform, Bufferstops Watford Junction Platforms 1 to 4
 Watford Junction Platforms 1 to 4, Up DC Electric, Willesden Jn LL Bay Platform, Up New Line: Bufferstops Watford Junction Platforms 1 to 4, Bufferstops Willesden Jn LL Bay Platform to Approach WS2, NL1044#

0815 SUN TO 0001 MON

Down DC Electric, Willesden Jn LL Bay Platform, Watford Junction Platforms 1 to 4, Down New Line: Beyond WS5, NL215 pts# to Bufferstops Willesden Jn LL Bay Platform, Bufferstops Watford Junction Platforms 1 to 4
 Watford Junction Platforms 1 to 4, Up DC Electric, Willesden Jn LL Bay Platform, Up New Line: Bufferstops Watford Junction Platforms 1 to 4, Bufferstops Willesden Jn LL Bay Platform to Approach WS2, NL215 pts#

TRAFFIC REMARKS

LONDON OVERGROUND NO DC SERVICES ALL DAY SAT & SUN.
 NO DC ACCESS WILLESDEN TMD.
 NO ACCESS STONEBRIDGE PARK LUL DEPOT.
 NO ACCESS DC LINES AT WATFORD JN.
 WATFORD JUNCTION PLATFORMS 1 TO 4 AVAILABLE FOR LO TO STABLE.

GENERAL REMARKS

LINE CLEAR VERIFICATION (LCV) PROCESS APPLIES WITHIN THIS POSSESSION.

STAFF TO BE BOOKED TO RESET AXLE COUNTERS AS REQUIRED BEFORE POSSESSION IS GIVEN UP.

POSSESSION TAKEN AROUND THE FOLLOWING TRAIN:-
 6R01 AT SIGNAL WS35 ON THE DOWN DC ELECTRIC LINE

SECTION B - ENGINEERING ARRANGEMENTS.

At or Between	Lines Affected	Remarks
---------------	----------------	---------

EA1310 CAMDEN ROAD WEST JUNCTION TO RICHMOND - Continued**SUNDAY 31 MAY**

Ref. No. P2026/4235345 Repeated item, please see details under route EA1320

Item
202**SUNDAY 31 MAY**

Ref. No. P2026/4167038 Possession Manager Network Operations Anglia

Item 174	Kentish Town West and Acton Wells Jn	Down and Up North London Possession	0105 SUN	to	0810 SUN	In Connection With Engineering Work 0m24ch and 0m67ch W2026/11674400
	Gospel Oak Jn and Junction Road Jn	Down and Up T&H Possession	0105 SUN	to	0810 SUN	Remove Rail Defects 0m42ch and 0m45ch W2026/11581378
	Gospel Oak	Platform 3 Possession	0105 SUN	to	0810 SUN	Rail Testing and Lubrication 0m42ch and 0m45ch W2026/11889665
	Kensal Green Jn and Willesden Suburban Jn	Down and Up New Line Possession	0105 SUN	to	0810 SUN	P & D Maintenance 0m42ch and 0m45ch W2026/11651711
	Kensal Green Jn and Harlesden Jn	Down and Up City Line Possession	0105 SUN	to	1105 SUN	Off Track Work 0m42ch and 0m45ch W2026/11937690
	Mitre Bridge Jn and Willesden High Level Jn	Down and Up High Level Possession	0105 SUN	to	0810 SUN	S&T Maintenance 0m73ch and 1m35ch W2026/11243572
	Kensal Green Jn	Reversing Siding Sidings Possession	0105 SUN	to	0810 SUN	Patrolling 1m57ch and 2m55ch W2026/11178607
	Kensal Green Jn and Willesden Junction High Level	Willesden Turnback Siding Sidings Possession	0105 SUN	to	0810 SUN	S&T Maintenance 1m57ch and 2m55ch W2026/11243893 Follow-Up Work 4m0ch and 5m25ch W2026/11986641

ISOLATION OF ELECTRICAL SECTIONS

0105 SUN TO 1105 SUN: AH-5M

ISOLATION REF...T-14/TN02

SECTION B - ENGINEERING ARRANGEMENTS.

At or Between	Lines Affected	Remarks
<u>EA1310 CAMDEN ROAD WEST JUNCTION TO RICHMOND - Continued</u>		
<u>ITEM 174 CONTINUED</u>		

PROTECTION LIMITS

0105 TO 0810 SUN

Down North London: NL1003# to AW584# pts

Up North London: Fixed Diamond Crossing Beyond AW585# pts to NL1004#

Down T&H: Approach UH3067# pts

Up T&H: Beyond Fixed Diamond Crossing Beyond UH3066# pts

Platform 3 (Gospel Oak): To Buffer Stops Platform 3 Gospel Oak

Down New Line: Approach WS23#

Up New Line: Beyond NL1044#

Down City Line: Approach WM2414# pts

Up City Line: Beyond WM2413B# pts

Down High Level: Approach WM620#

Up High Level: Beyond NL1048#

0810 TO 1105 SUN

Down City Line: NL216# pts to WM2414# pts

Up City Line: WM2413B# pts to NL213# pts

TRAFFIC REMARKS

ARL ECS TO/FROM WILLESDEN TMD TO RUN VIA PRIMROSE HILL FROM 0645 SUN

ARL ECS TO/FROM WEMBLEY C SIDINGS TO RUN VIA WILLESDEN RELIEF LINES FROM 0730 SUN

DRS 4M07 TO DIVERT VIA FOREST GATE JN AND PRIMROSE HILL

NO TRAINS TO STABLE IN THE REVERSING SIDING AT KENSAL GREEN, WILLESDEN HL TURNBACK SIDING AND PLATFORM 3 AT GOSPEL OAK FROM 0105 TO 0810 SUN

NLL CYCLIC TYPE 8/9 ROTR (AMENDED)

GENERAL REMARKS

W/11243572 INCLUDES ADDITIONAL WORKSITE MILEAGE OF 0M4CH TO 0M53CH ON THE GOJ

W/11986641 INCLUDES ADDITIONAL WORKSITE MILEAGE OF 0M 0CH TO 0M 20CH ON THE KGC AND 5M 10CH TO 5M 15CH ON THE KGW

SUNDAY 31 MAY

Ref. No. P2026/4131722 Possession Manager Western Route Planning East

Item 175	Ladbroke Grove and Ealing Broadway	Down and Up Relief Possession	0001 SUN	to SUN	0800 SUN	In Connection With Engineering Work 2m21ch and 5m46ch W2026/11624967
	Ladbroke Grove and Old Oak Common East Jn	Carriage Line and Engine Siding Possession	0001 SUN	to SUN	0800 SUN	P-Way Maintenance 0m41ch and 4m71ch W2026/11508904
	Grand Canal Junction and Old Oak Common East Jn	Engine and Carriage Line Possession	0001 SUN	to SUN	0800 SUN	OLE (Headspan) 2m25ch and 3m45ch W2026/11923861
	Old Oak Common East Jn and CrossRail Depot	Washer Bypass Possession	0001 SUN	to SUN	0800 SUN	HS2 ASPRO Major Projects 2m25ch and 4m0ch W2026/11900863
		Back Line Possession	0001 SUN	to SUN	0800 SUN	Major Projects 2m25ch and 5m40ch W2026/11517921
	Acton Wells Jn and Acton West	Down and Up Poplar Possession	0001 SUN	to SUN	0800 SUN	Move Materials 2m70ch and 5m19ch W2026/11509014

SECTION B - ENGINEERING ARRANGEMENTS.

At or Between	Lines Affected	Remarks
<u>EA1310 CAMDEN ROAD WEST JUNCTION TO RICHMOND - Continued</u>		
<u>ITEM 175 CONTINUED</u>		

TRAFFIC REMARKS

THROUGHOUT:

TRAINS TO RUN OVER THE MAIN LINES.

UNTIL 0800 SUNDAY:

NO ACCESS TO / FROM THE GREENFORD BRANCH, WEST EALING SIDINGS, HAYES YARD, HANSON SIDINGS.

NO ACCESS BETWEEN THE GWML AND ACTON YARD.

Work Details = London Old Oak Common HS2 Station Construction Works, Maintenance

GENERAL REMARKS

LINE CLEAR VERIFICATION 'LCV' PROCESS APPLIES WITHIN THIS POSSESSION.

SHOWN UNDER TWO ROUTE HEADINGS AND WILL APPEAR IN BOTH WW AND ANGLIA WONS. ALL STAFF CONCERNED MUST COME TO A CLEAR UNDERSTANDING AS TO WHICH WON THEY ARE REFERRING.

SUNDAY 31 MAY

Ref. No. P2026/4340330 Possession Manager Network Operations Anglia

Item 176	Acton Wells Jn and South Acton Jn	Down and Up Possession	0110 SUN	to	0705 SUN	Unload CWR 1m65ch and 3m0ch W2026/11805051
	South Acton Jn and Kew Gardens	Down and Up Richmond Possession	0110 SUN	to	0705 SUN	
	South Acton Jn and Old Kew Jn	Down Kew/Down Kew Branch Possession	0110 SUN	to	0705 SUN	
	Old Kew Jn and South Acton Jn	Up Kew Branch/Up Kew Possession	0110 SUN	to	0705 SUN	
	Kew East Jn and New Kew Jn	Down and Up Kew Spur Possession	0110 SUN	to	0705 SUN	
	Gunnersbury Jn and Network Rail / LUL (District Line) Boundary	Eastbound District Line Possession	0110 SUN	to	0705 SUN	
	Network Rail / LUL (District Line) Boundary and Gunnersbury Jn	Westbound District Line Possession	0110 SUN	to	0705 SUN	

ISOLATION OF ELECTRICAL SECTIONS0110 SUN TO 0705 SUN: AC-1Aa,AC-2Fb
ISOLATION REF...T-14/TN190110 SUN TO 0705 SUN: 950,951
ISOLATION REF...T-14/TN03

0110 SUN TO 0705 SUN: 230,231

SECTION B - ENGINEERING ARRANGEMENTS.

At or Between	Lines Affected	Remarks
<u>EA1310 CAMDEN ROAD WEST JUNCTION TO RICHMOND - Continued</u>		
<u>ITEM 176 CONTINUED</u>		

PROTECTION LIMITS

Down/Down Richmond: AW101# to GB11
 Up Richmond/Up: GB10 to AW148#
 Down Kew/Down Kew Branch: Approach BEF4076# pts
 Up Kew Branch/Up Kew: Beyond BEF4076# pts
 Down Kew Spur: Approach BEF2336#
 Up Kew Spur: Beyond AW112#
 Eastbound District Line: Approach WK11A#
 Westbound District Line: Beyond GB3#

GENERAL REMARKS

W/11805051 ENGINEERING TRAIN IN USE PT916868 (6T60)
 POSSESSION TO BE TAKEN AROUND ENGINEERING TRAIN(6T60) AT AW104 SIGNAL ON THE UP NORTH LONDON LINE
 INCLUDES ADDITIONAL WORKSITE MILEAGE OF 2M 52CH TO 10M 5CH ON THE SAR1 ACTON CENTRAL BARRIERS /BOLLO LANE (KEW LINE) BARRIERS TO BE MANNED AS REQUIRED (SRSA TO SUPPLY STAFF)
 NO OTHER TRAIN OTM OR OTP PERMITTED WITHIN WORKSITE

MONDAY 01 JUNE

Ref. No. P2026/4166717 Possession Manager Anglia IMDM Tottenham Hale

Item 177	Gospel Oak and Camden Road West Jn	Down and Up North London Line Blockage + EPR	0050 MON	to 0455 MON	Track Maintenance 0m20ch and 1m35ch W2026/11581464
	Gospel Oak Jn and Gospel Oak	Down and Up T&H Line Blockage + EPR	0050 MON	to 0455 MON	
	Gospel Oak	Platform 3 Line Blockage + EPR	0050 MON	to 0455 MON	

PROTECTION LIMITS

Down North London: NL1001 to NL1017
 Up North London: NL1012 to NL1002
 Down T&H: Approach NL1303
 Up T&H: Beyond NL1306
 Platform 3 (Gospel Oak): To Buffer Stops Platform 3 Gospel Oak

TRAFFIC REMARKS

WESTERN / ANGLIA FREIGHT TO BE DIVERTED VIA THE D&U WILLESDEN RELIEF LINES, WEMBLEY (R/R), CAMDEN JN, PRIMROSE HILL AND THE NLL

7L29 TO BE DIVERTED VIA NLL/ STRATFORD AND FOREST GATE JN
 6L59/6L10 TO RUN VIA WCML AND PRIMROSE HILL

NO TRAINS TO BE STABLED IN PLATFORM 3 AT GOSPEL OAK

NLL CYCLIC TYPE 8 (AMENDED)

GENERAL REMARKS

W/11581464 INCLUDES ADDITIONAL WORKSITE MILEAGE OF 0M00CH TO 0M40CH ON THE GOJ

SECTION B - ENGINEERING ARRANGEMENTS.

At or Between	Lines Affected	Remarks
---------------	----------------	---------

EA1310 CAMDEN ROAD WEST JUNCTION TO RICHMOND - Continued**MONDAY 01 JUNE**

Ref. No. P2026/4261170 Repeated item, please see details under route EA1370

Item
232**MONDAY 01 JUNE**

Ref. No. P2026/4166786 Possession Manager Anglia IMDM Tottenham Hale

Item	At or Between	Lines Affected	Start	End	Remarks
178	Hampstead Heath and Acton Wells Jn	Up North London Line Blockage +Detonators	0045 MON	to 0500 MON	Remove Rail Defects 1m57ch and 0m45ch W2026/11581483
	Kensal Green Jn and Willesden Suburban Jn	Down and Up New Line Line Blockage + EPR	0045 MON	to 0500 MON	Off Track Work 1m57ch and 0m45ch W2026/11937696
	Kensal Green Jn and Harlesden Jn	Down and Up City Line Line Blockage + EPR	0045 MON	to 0500 MON	P & D Maintenance 1m57ch and 0m45ch W2026/11652086
	Mitre Bridge Jn and Willesden High Level Jn	Down and Up High Level Line Blockage + EPR	0045 MON	to 0500 MON	S&T Maintenance 4m67ch and 0m45ch W2026/11245903
	Hampstead Heath and Acton Wells Jn	Down North London Line Blockage + EPR	0045 MON	to 0500 MON	Major Projects 5m15ch and 5m20ch W2026/11969569
	Kensal Green Jn	Reversing Siding Sidings Possession	0045 MON	to 0500 MON	
	Kensal Green Jn and Willesden Junction High Level	Willesden Turnback Siding Sidings Possession	0045 MON	to 0500 MON	

PROTECTION LIMITS

Down North London: NL1017 to AW584 pts

Up North London: Fixed Diamond Crossing Beyond AW585 pts to NL1012

Down New Line: Approach WS23

Up New Line: Beyond NL1044

Down City Line: Approach WM675

Up City Line: Beyond WM672

Down High Level: Approach WM620

Up High Level: Beyond NL1048

TRAFFIC REMARKS

FREIGHT SERVICES DIVERTED VIA PRIMROSE HILL, WCML AND SOUTH WEST SIDINGS

NO TRAINS TO BE STABLED IN THE REVERSING SIDING AT KENSAL GREEN
ARL ECS MOVES CAN BE HELD AT WM672

NLL CYCLIC TYPE 9

GENERAL REMARKS

W/11245903 INCLUDES ADDITIONAL WORKSITE MILEAGE OF 0M 43CH TO 0M30CH ON THE WMB, 5M10CH TO 5M15CH ON THE KGW, 0M0CH TO 0M20CH ON THE KGC

SECTION B - ENGINEERING ARRANGEMENTS.

At or Between	Lines Affected	Remarks
---------------	----------------	---------

EA1310 CAMDEN ROAD WEST JUNCTION TO RICHMOND - Continued**TUESDAY 02 JUNE**

Ref. No. P2026/4235340 Possession Manager Anglia IMDM Tottenham Hale

Item 182	Gospel Oak and Hampstead Heath Gospel Oak Jn and Junction Road Jn	Down and Up North London Line Blockage (Between Trains) + EPR Down and Up T&H Line Blockage (Between Trains) + EPR	0020 TUE	to TUE	0500 TUE	Patrolling 1m7ch and 1m24ch W2026/11178732
----------	--	---	-------------	-----------	-------------	--

PROTECTION LIMITS

Down North London: NL1011 to NL1015

Up North London: NL1010 to NL1008

Down T&H: Approach NL401A pts

Up T&H: Beyond NL1302

TUESDAY 02 JUNE

Ref. No. P2026/4230264 Possession Manager West Coast South (IQR3) Route Businesses EW

Item 183	Euston	Platforms 8 to 11 Possession	0005 TUE	to TUE	0530 TUE	Track Maintenance 0m0ch and 2m28ch W2026/11641601
	Euston and Camden Jn South	Lines B and C Possession	0005 TUE	to TUE	0100 TUE	Patrolling 0m0ch and 1m45ch W2026/11291043
	Park Street Tunnels and Camden Jn	Line A Possession	0005 TUE	to TUE	0145 TUE	URFDO Inspections 0m0ch and 2m28ch W2026/11862312
	Euston and Camden Jn	Lines B and C Possession	0100 TUE	to TUE	0500 TUE	Other E&P Work 0m0ch and 2m28ch W2026/11862316
	Camden Jn	Down and Up Slow Possession	0100 TUE	to TUE	0500 TUE	S&T Maintenance 0m0ch and 2m28ch W2026/11862304
	Camden Jn and Watford Junction	Down and Up DC Electric Possession	0100 TUE	to TUE	0500 TUE	Vegetation Clearance (Non-Flail) 0m0ch and 2m28ch W2026/11911253
	Willesden Jn Low Level	Bay Platform Possession	0100 TUE	to TUE	0500 TUE	Survey Work 0m0ch and 2m28ch W2026/11862308
	Watford Junction	Platforms 1 to 4 Possession	0100 TUE	to TUE	0500 TUE	OHL Inspection 0m0ch and 2m28ch W2026/11862439
	Primrose Hill Jn and Camden Jn	Down and Up NL DC Electric Possession	0100 TUE	to TUE	0500 TUE	Patrolling 1m43ch and 2m28ch W2026/11233382
	Kensal Green Jn and Willesden Suburban Jn	Down and Up New Line Possession	0100 TUE	to TUE	0500 TUE	Other E&P Work 2m45ch and 17m30ch W2026/11465546
	Stonebridge Park and LUL Depot	Road No. 21 Possession	0100 TUE	to TUE	0500 TUE	CWR Stress Management 2m45ch and 4m20ch W2026/11465554
		Road No. 22 Possession	0100 TUE	to TUE	0500 TUE	S&T Maintenance 2m45ch and 8m0ch W2026/11482803

SECTION B - ENGINEERING ARRANGEMENTS.

At or Between	Lines Affected	Remarks		
<u>EA1310 CAMDEN ROAD WEST JUNCTION TO RICHMOND - Continued</u>				
<u>ITEM 183 CONTINUED</u>				
Primrose Hill (closed) site of and Primrose Hill Jn Euston	Down and Up Primrose Hill BLOCKED To D/C Electric Trains Platforms 1 to 7 Possession	0100 TUE	to 0500 TUE	Survey Work 2m45ch and 12m40ch W2026/11482811
	Platforms 12 to 16 Possession	0145 TUE	to 0420 TUE	S&T Renewal 2m45ch and 17m30ch W2026/11920079 URFDO Inspections 2m45ch and 17m30ch W2026/11482915
Euston and Camden Jn	Lines A,D,E,X Possession	0145 TUE	to 0420 TUE	Off Track Work 3m0ch and 4m60ch W2026/11857363
Camden Jn and Primrose Hill Tunnels	Down and Up Fast Possession	0145 TUE	to 0420 TUE	Major Projects 3m40ch and 4m60ch W2026/11957924
Park Street Tunnels and Camden Jn	Line A Possession	0420 TUE	to 0530 TUE	Track Maintenance 4m20ch and 6m60ch W2026/11482791
Euston and Camden Jn South	Lines B and C Possession	0500 TUE	to 0530 TUE	Station Work 5m25ch and 5m60ch W2026/11976777 Patrolling 6m60ch and 12m40ch W2026/11465550 Track Maintenance 6m60ch and 12m40ch W2026/11482795 S&T Maintenance 7m0ch and 17m30ch W2026/11482807 Track Maintenance 12m36ch and 17m30ch W2026/11482799 Survey Work 12m36ch and 17m30ch W2026/11482911

ISOLATION OF ELECTRICAL SECTIONS

DC SECTIONS:
0005 TUE TO 0530 TUE
901 TO 902

0100 TUE TO 0500 TUE
903 TO 922

SECTION B - ENGINEERING ARRANGEMENTS.

At or Between	Lines Affected	Remarks
<u>EA1310 CAMDEN ROAD WEST JUNCTION TO RICHMOND - Continued</u>		
<u>ITEM 183 CONTINUED</u>		

PROTECTION LIMITS

0005 TUE TO 0100 TUE

Euston Platforms 8 to 11, Line C: Bufferstops Euston Platforms 8 to 11 to Approach WM2078B pts#
 Line B, Euston Platforms 8 to 11: Beyond WM2081B pts# to Bufferstops Euston Platforms 8 to 11

0005 TUE TO 0145 TUE

Line A: Beyond WM2150 pts# to Approach WM488#

0100 TUE TO 0500 TUE

Euston Platforms 8 to 11, Line C, Down Slow, Down DC Electric, Willesden Jn LL Bay Platform, Watford Junction Platforms 1 to 4, Down North London DC Electric, Down New Line: Bufferstops Euston Platforms 8 to 11, Beyond WM2104 pts#, WS23# to Approach WM2107 pts#, Bufferstops Willesden Jn LL Bay Platform, Bufferstops Watford Junction Platforms 1 to 4

Up Slow, Line B, Euston Platforms 8 to 11, Watford Junction Platforms 1 to 4, Up DC Electric, Willesden Jn LL Bay Platform, Up North London DC Electric, Up New Line: Beyond WM2106 pts# CLEAR OF CROSSING, Bufferstops Watford Junction Platforms 1 to 4, Bufferstops Willesden Jn LL Bay Platform to Bufferstops Euston Platforms 8 to 11, Approach WM2105 pts#, NL1044#

LUL Depot Reception Road 21: Beyond WS32#

LUL Depot Reception Road 22: Beyond WS34#

0145 TUE TO 0420 TUE

Euston Platforms 1 to 7, Euston Platforms 12 to 16, Line E, Line X, Down Fast: Bufferstops Euston Platforms 1 to 7, Bufferstops Euston Platforms 12 to 16 to Approach WM117#

Up Fast, Line A, Line D, Euston Platforms 1 to 7, Euston Platforms 12 to 16: Beyond WM114# to Bufferstops Euston Platforms 1 to 7, Bufferstops Euston Platforms 12 to 16

0420 TUE 0530 TUE

Line A: Beyond WM2150 pts# to Approach WM488#

0500 TUE TO 0530 TUE

Euston Platforms 8 to 11, Line C: Bufferstops Euston Platforms 8 to 11 to Approach WM2078B pts#
 Line B, Euston Platforms 8 to 11: Beyond WM2081B pts# to Bufferstops Euston Platforms 8 to 11

TRAFFIC REMARKS

0005 TUE TO 0530 TUE

NO ACCESS EUSTON PLATFORMS 8 TO 11.

EUSTON PLATFORMS 8 TO 11 TO BE CLEAR OF STABLED TRACTION.

TRAINS TO TRAVEL OVER LINES D, E & X AND TO BE REPLATFORMED.

ARL LAST SERVICE TO TRAVEL IN AC MODE BETWEEN CAMDEN JUNCTION SOUTH AND EUSTON VIA LINE D AND BE REPLATFORMED.

0100 TUE TO 0500 TUE

NO DC ACCESS WILLESDEN TMD.

NO ACCESS STONEBRIDGE PARK LUL DEPOT. NO FACILITY TO SHUNT LUL DEPOT VIA RECEPTION SIDINGS 21 & 22.

WATFORD JUNCTION PLATFORMS 1 TO 4 AVAILABLE FOR LO TO STABLE.

NO ACCESS FOR TRAINS IN DC MODE BETWEEN CAMDEN ROAD WEST JN AND PRIMROSE HILL JN.

0145 TUE TO 0420 TUE

NO ACCESS EUSTON STATION.

NO ACCESS EUSTON UP SIDINGS 1 & 2.

NO ACCESS EUSTON MIDDLE SIDINGS 1 & 2.

NO ACCESS CAMDEN CARRIAGE SIDINGS.

GENERAL REMARKS

LINE CLEAR VERIFICATION (LCV) PROCESS APPLIES WITHIN THIS POSSESSION.

STAFF TO BE BOOKED TO RESET AXLE COUNTERS AS REQUIRED BEFORE POSSESSION IS GIVEN UP.

SECTION B - ENGINEERING ARRANGEMENTS.

At or Between	Lines Affected	Remarks
<u>EA1310 CAMDEN ROAD WEST JUNCTION TO RICHMOND - Continued</u>		
<u>ITEM 183 CONTINUED</u>		

NOTE: WORKSITE MARKER BOARDS TO BE PLACED AT WM800 ON UP NORTH LONDON DC ELECTRIC.

TUESDAY 02 JUNE

Ref. No. P2026/4216203 Possession Manager Anglia IMDM Tottenham Hale

Item 184	Acton Wells Jn and South Acton Jn	Down and Up Possession	0030 to TUE	0310 TUE	Remove Rail Defects 1m0ch and 12m39ch W2026/11581471
	South Acton Jn and Gunnersbury Jn	Down and Up Richmond Possession	0030 to TUE	0115 TUE	Rail Testing and Lubrication 1m0ch and 12m39ch W2026/11889851
	South Acton Jn and Kew East Jn	Down and Up Kew Possession	0030 to TUE	0310 TUE	P & D Maintenance 1m0ch and 12m39ch W2026/11652024
	Kew East Jn and Old Kew Jn	Down and Up Kew Branch Possession	0030 to TUE	0310 TUE	Off Track Work 1m0ch and 12m39ch W2026/11937750
	Kew East Jn and New Kew Jn	Down and Up Kew Spur Possession	0030 to TUE	0310 TUE	Structures Examination 1m0ch and 12m39ch W2026/11455269
	South Acton Jn and Richmond	Down and Up Richmond Possession	0115 to TUE	0510 TUE	S&T Points 1m20ch and 2m76ch W2026/11342866
	Richmond	Platforms 3-7 Possession	0115 to TUE	0510 TUE	Follow-Up Work 1m20ch and 12m39ch W2026/11960003
	Gunnersbury Jn and Network Rail / LUL (District Line) Boundary	Eastbound District Line Possession	0115 to TUE	0510 TUE	S&T Points 3m10ch and 12m39ch W2026/11342752
	Network Rail / LUL (District Line) Boundary and Gunnersbury Jn	Westbound District Line Possession	0115 to TUE	0510 TUE	Litter / Graffiti Clearance 9m76ch and 12m39ch W2026/11812391 Structures Examination 11m10ch and 11m25ch W2026/11560869 Ground Investigation/Automatic Ballast Sampling 12m0ch and 12m39ch W2026/11947998

ISOLATION OF ELECTRICAL SECTIONS

0030 TUE TO 0310 TUE: 950,951
ISOLATION REF...TN04

0115 TUE TO 0510 TUE: 228,229,230,231

SECTION B - ENGINEERING ARRANGEMENTS.

At or Between	Lines Affected	Remarks
<u>EA1310 CAMDEN ROAD WEST JUNCTION TO RICHMOND - Continued</u>		
<u>ITEM 184 CONTINUED</u>		

PROTECTION LIMITS

0030 TO 0115 TUE

- Down/Down Richmond: AW588A# pts to GB5#
- Up Richmond/Up: GB101# pts to AW588C# pts
- Down Kew/Down Kew Branch: Approach BEF2345#
- Up Kew Branch/Up Kew: Beyond BEF4076# pts
- Down Kew Spur: Approach BEF2336#
- Up Kew Spur: Beyond Fixed Diamond Crossing Beyond BEF4075# pts

0115 TO 0310 TUE

- Down/Down Richmond/Platforms 3-7 (Richmond): AW588A# pts to Buffer Stops Platforms 3-7 Richmond
- Platforms 3-7 (Richmond)/Up Richmond/Up: Buffer Stops Platforms 3-7 Richmond to AW588C# pts
- Down Kew/Down Kew Branch: Approach BEF2345#
- Up Kew Branch/Up Kew: Beyond BEF4076# pts
- Down Kew Spur: Approach BEF2336#
- Up Kew Spur: Beyond Fixed Diamond Crossing Beyond BEF4075# pts
- Eastbound District Line: Approach WK11A#
- Westbound District Line: Beyond GB1#

0310 TO 0510 TUE

- Down Richmond/Platforms 3-7 (Richmond): GB5# to Buffer Stops Platforms 3-7 Richmond
- Platforms 3-7 (Richmond)/Up Richmond: Buffer Stops Platforms 3-7 Richmond to AW108#
- Eastbound District Line: Approach WK11A#
- Westbound District Line: Beyond GB1#

TRAFFIC REMARKS

MIDLAND MAIN LINE-SOUTHERN FREIGHT SERVICES DIVERTED VIA CARLTON ROAD JN, JUNCTION ROAD JN, SOUTH TOTTENHAM, STRATFORD, GOSPEL OAK, WILLESDEN HIGH LEVEL JN AND WEST LONDON LINE

A ROUTE TO/FROM LONDON EUSTON MUST BE AVAILABLE FOR ARL ECS AND PROVISION FOR ADDITIONAL STABLING MADE WITHIN THE PLATFORMS THERE

NO TRAINS TO BE STABLED IN PLATFORMS 3-4 AT RICHMOND
 TRAINS TO BE STABLED IN PLATFORMS 5-7 AT RICHMOND (ARL IN PLATFORMS 5 AND 7, LU IN PLATFORM 6. 1X ARL UNIT OUTSTABLED AT EUSTON)

NLL CYCLIC TYPE 3 (AMENDED)

GENERAL REMARKS

W/11581471 INCLUDES ADDITIONAL WORKSITE MILEAGE OF 9M76CH TO 9M48CH ON THE ATG

WEDNESDAY 03 JUNE

Ref. No.	P2026/4230192	Possession Manager	West Coast South (IQR3) Route Businesses EW
Item 185	Euston	Platforms 8 to 11 Possession	0005 to 0530 WED WED
	Euston and Camden Jn South	Lines B and C Possession	0005 to 0100 WED WED
	Park Street Tunnels and Camden Jn	Line A Possession	0005 to 0145 WED WED
			Track Maintenance 0m0ch and 2m28ch W2026/11641610 Patrolling 0m0ch and 1m45ch W2026/11291023 URFDO Inspections 0m0ch and 2m28ch W2026/11862313

SECTION B - ENGINEERING ARRANGEMENTS.

At or Between	Lines Affected	Remarks			
<u>EA1310 CAMDEN ROAD WEST JUNCTION TO RICHMOND - Continued</u>					
<u>ITEM 185 CONTINUED</u>					
Euston and Camden Jn	Lines B and C Possession	0100 WED	to WED	0500 WED	OHL Inspection 0m0ch and 2m28ch W2026/11862301
Camden Jn	Down and Up Slow Possession	0100 WED	to WED	0500 WED	Other E&P Work 0m0ch and 2m28ch W2026/11862317
Camden Jn and Watford Junction	Down and Up DC Electric Possession	0100 WED	to WED	0500 WED	Survey Work 0m0ch and 2m28ch W2026/11862309
Willesden Jn Low Level	Bay Platform Possession	0100 WED	to WED	0500 WED	S&T Maintenance 0m0ch and 2m28ch W2026/11862305
Watford Junction	Platforms 1 to 4 Possession	0100 WED	to WED	0500 WED	Other E&P Work 2m45ch and 17m30ch W2026/11465547
Primrose Hill Jn and Camden Jn	Down and Up NL DC Electric Possession	0100 WED	to WED	0500 WED	Track Maintenance 2m45ch and 4m20ch W2026/11465555
Kensal Green Jn and Willesden Suburban Jn	Down and Up New Line Possession	0100 WED	to WED	0500 WED	S&T Maintenance 2m45ch and 8m0ch W2026/11482804
Primrose Hill (closed) site of and Primrose Hill Jn Euston	Down and Up Primrose Hill BLOCKED To D/C Electric Trains Platforms 1 to 7 Possession	0100 WED	to WED	0500 WED	Survey Work 2m45ch and 12m40ch W2026/11482812
	Platforms 12 to 16 Possession	0145 WED	to WED	0420 WED	S&T Renewal 2m45ch and 17m30ch W2026/11920149
Euston and Camden Jn	Lines A,D,E,X Possession	0145 WED	to WED	0420 WED	URFDO Inspections 2m45ch and 17m30ch W2026/11482916
Camden Jn and Primrose Hill Tunnels	Down and Up Fast Possession	0145 WED	to WED	0420 WED	Off Track Work 3m0ch and 4m60ch W2026/11857364
Park Street Tunnels and Camden Jn	Line A Possession	0420 WED	to WED	0530 WED	Major Projects 3m40ch and 4m60ch W2026/11957925
Euston and Camden Jn South	Lines B and C Possession	0500 WED	to WED	0530 WED	Track Maintenance 4m20ch and 6m60ch W2026/11482792
					Station Work 5m25ch and 5m60ch W2026/11976886
					Patrolling 6m60ch and 12m40ch W2026/11465551
					Track Maintenance 6m60ch and 12m40ch W2026/11482796
					S&T Maintenance 7m0ch and 17m30ch W2026/11482808
					Track Maintenance 12m36ch and 17m30ch W2026/11482800
					Survey Work 12m36ch and 17m30ch W2026/11482912

SECTION B - ENGINEERING ARRANGEMENTS.

At or Between	Lines Affected	Remarks
<u>EA1310 CAMDEN ROAD WEST JUNCTION TO RICHMOND - Continued</u>		
<u>ITEM 185 CONTINUED</u>		

ISOLATION OF ELECTRICAL SECTIONS

DC SECTIONS:

0005 WED TO 0530 WED
901 TO 902

0100 WED TO 0500 WED
903 TO 922

PROTECTION LIMITS

0005 WED TO 0100 WED
Euston Platforms 8 to 11, Line C: Bufferstops Euston Platforms 8 to 11 to Approach WM2078B pts#
Line B, Euston Platforms 8 to 11: Beyond WM2081B pts# to Bufferstops Euston Platforms 8 to 11

0005 WED TO 0145 WED
Line A: Beyond WM2150 pts# to Approach WM488#

0100 WED TO 0500 WED
Euston Platforms 8 to 11, Line C, Down Slow, Down DC Electric, Willesden Jn LL Bay Platform, Watford Junction Platforms 1 to 4, Down North London DC Electric, Down New Line: Bufferstops Euston Platforms 8 to 11, Beyond WM2104 pts#, WS23# to Approach WM2107 pts#, Bufferstops Willesden Jn LL Bay Platform, Bufferstops Watford Junction Platforms 1 to 4
Up Slow, Line B, Euston Platforms 8 to 11, Watford Junction Platforms 1 to 4, Up DC Electric, Willesden Jn LL Bay Platform, Up North London DC Electric, Up New Line: Beyond WM2106 pts# CLEAR OF CROSSING, Bufferstops Watford Junction Platforms 1 to 4, Bufferstops Willesden Jn LL Bay Platform to Bufferstops Euston Platforms 8 to 11, Approach WM2105 pts#, NL1044#

0145 WED TO 0420 WED
Euston Platforms 1 to 7, Euston Platforms 12 to 16, Line E, Line X, Down Fast: Bufferstops Euston Platforms 1 to 7, Bufferstops Euston Platforms 12 to 16 to Approach WM117#
Up Fast, Line A, Line D, Euston Platforms 1 to 7, Euston Platforms 12 to 16: Beyond WM114# to Bufferstops Euston Platforms 1 to 7, Bufferstops Euston Platforms 12 to 16

0420 WED 0530 WED
Line A: Beyond WM2150 pts# to Approach WM488#

0500 WED TO 0530 WED
Euston Platforms 8 to 11, Line C: Bufferstops Euston Platforms 8 to 11 to Approach WM2078B pts#
Line B, Euston Platforms 8 to 11: Beyond WM2081B pts# to Bufferstops Euston Platforms 8 to 11

TRAFFIC REMARKS

0005 WED TO 0530 WED
NO ACCESS EUSTON PLATFORMS 8 TO 11.
EUSTON PLATFORMS 8 TO 11 TO BE CLEAR OF STABLED TRACTION.
TRAINS TO TRAVEL OVER LINES D, E & X AND TO BE REPLATFORMED.
ARL LAST SERVICE TO TRAVEL IN AC MODE BETWEEN CAMDEN JUNCTION SOUTH AND EUSTON VIA LINE D AND BE REPLATFORMED.

0100 WED TO 0500 WED
NO DC ACCESS WILLES DEN TMD.
NO ACCESS STONEBRIDGE PARK LUL DEPOT.
WATFORD JUNCTION PLATFORMS 1 TO 4 AVAILABLE FOR LO TO STABLE.
NO ACCESS FOR TRAINS IN DC MODE BETWEEN CAMDEN ROAD WEST JN AND PRIMROSE HILL JN.

0145 WED TO 0420 WED
NO ACCESS EUSTON STATION.
NO ACCESS EUSTON UP SIDINGS 1 & 2.
NO ACCESS EUSTON MIDDLE SIDINGS 1 & 2.
NO ACCESS CAMDEN CARRIAGE SIDINGS.

SECTION B - ENGINEERING ARRANGEMENTS.

At or Between	Lines Affected	Remarks
<u>EA1310 CAMDEN ROAD WEST JUNCTION TO RICHMOND - Continued</u>		
<u>ITEM 185 CONTINUED</u>		

GENERAL REMARKS

LINE CLEAR VERIFICATION (LCV) PROCESS APPLIES WITHIN THIS POSSESSION.

STAFF TO BE BOOKED TO RESET AXLE COUNTERS AS REQUIRED BEFORE POSSESSION IS GIVEN UP.

NOTE: WORKSITE MARKER BOARDS TO BE PLACED AT WM800 ON UP NORTH LONDON DC ELECTRIC.

WEDNESDAY 03 JUNE

Ref. No. P2026/4400890 Possession Manager Aureos Rail

Item 186	Kensal Green Jn and Willesden Suburban Jn	Down and Up New Line Line Blockage (Between Trains)	0200 to 0330 WED WED	Major Projects 5m15ch and 5m20ch W2026/11969375
----------	---	---	-------------------------	---

PROTECTION LIMITS

Down New Line: NL214 pts to WS23

Up New Line: NL1044 to NL214 pts

WEDNESDAY 03 JUNE

Ref. No. P2026/4216209 Possession Manager Anglia IMDM Tottenham Hale

Item 187	Acton Wells Jn and South Acton Jn	Down and Up Possession	0030 to 0510 WED WED	Remove Rail Defects 1m0ch and 12m39ch W2026/11581472
	South Acton Jn and Gunnersbury Jn	Down and Up Richmond Possession	0030 to 0115 WED WED	Rail Testing and Lubrication 1m0ch and 12m39ch W2026/11889866
	South Acton Jn and Kew East Jn	Down and Up Kew Possession	0030 to 0510 WED WED	Structures Examination 1m0ch and 12m39ch W2026/11455367
	Kew East Jn and Old Kew Jn	Down and Up Kew Branch Possession	0030 to 0510 WED WED	Off Track Work 1m0ch and 12m39ch W2026/11937709
	Kew East Jn and New Kew Jn	Down and Up Kew Spur Possession	0030 to 0510 WED WED	P & D Maintenance 1m0ch and 12m39ch W2026/11652027
	South Acton Jn and Richmond	Down and Up Richmond Possession	0115 to 0510 WED WED	S&T Points 1m20ch and 2m76ch W2026/11342867
	Richmond	Platforms 3-7 Possession	0115 to 0510 WED WED	Follow-Up Work 1m20ch and 12m39ch W2026/11960039
	Gunnersbury Jn and Network Rail / LUL (District Line) Boundary	Eastbound District Line Possession	0115 to 0510 WED WED	Litter / Graffiti Clearance 1m50ch and 2m0ch W2026/11955149
	Network Rail / LUL (District Line) Boundary and Gunnersbury Jn	Westbound District Line Possession	0115 to 0510 WED WED	S&T Points 3m10ch and 12m39ch W2026/11342753 Litter / Graffiti Clearance 9m76ch and 12m39ch W2026/11812333

SECTION B - ENGINEERING ARRANGEMENTS.

At or Between	Lines Affected	Remarks
<u>EA1310 CAMDEN ROAD WEST JUNCTION TO RICHMOND - Continued</u>		
<u>ITEM 187 CONTINUED</u>		

ISOLATION OF ELECTRICAL SECTIONS

0030 WED TO 0510 WED: 950,951
ISOLATION REF...TN05

0115 WED TO 0510 WED: 228,229,230,231

PROTECTION LIMITS

0030 TO 0115 WED
Down/Down Richmond: AW588A# pts to GB5#
Up Richmond/Up: GB101# pts to AW588C# pts
Down Kew/Down Kew Branch: Approach BEF2345#
Up Kew Branch/Up Kew: Beyond BEF4076# pts
Down Kew Spur: Approach BEF2336#
Up Kew Spur: Beyond Fixed Diamond Crossing Beyond BEF4075# pts

0115 TO 0510 WED

Down/Down Richmond/Platforms 3-7 (Richmond): AW588A# pts to Buffer Stops Platforms 3-7 Richmond
Platforms 3-7 (Richmond)/Up Richmond/Up: Buffer Stops Platforms 3-7 Richmond to AW588C# pts
Down Kew/Down Kew Branch: Approach BEF2345#
Up Kew Branch/Up Kew: Beyond BEF4076# pts
Down Kew Spur: Approach BEF2336#
Up Kew Spur: Beyond Fixed Diamond Crossing Beyond BEF4075# pts
Eastbound District Line: Approach WK11A#
Westbound District Line: Beyond GB1#

TRAFFIC REMARKS

MIDLAND MAIN LINE-SOUTHERN FREIGHT SERVICES DIVERTED VIA CARLTON ROAD JN, JUNCTION ROAD JN, SOUTH TOTTENHAM, STRATFORD, GOSPEL OAK, WILLESDEN HIGH LEVEL JN AND WEST LONDON LINE

A ROUTE TO/FROM LONDON EUSTON MUST BE AVAILABLE FOR ARL ECS AND PROVISION FOR ADDITIONAL STABLING MADE WITHIN THE PLATFORMS THERE

NO TRAINS TO BE STABLED IN PLATFORMS 4-5 AT RICHMOND
TRAINS TO BE STABLED IN PLATFORMS 3, 6 AND 7 AT RICHMOND (ARL IN PLATFORMS 3 AND 7, LU IN PLATFORM 6. 1X ARL UNIT OUTSTABLED AT EUSTON)

NLL CYCLIC TYPE 3

GENERAL REMARKS

W/11581472 INCLUDES ADDITIONAL WORKSITE MILEAGE OF 9M76CH TO 9M48CH ON THE ATG

THURSDAY 04 JUNE

Ref. No. P2026/4235304 Repeated item, please see details under route EA1320

Item
211

THURSDAY 04 JUNE

Ref. No. P2026/4272008 Possession Manager West Coast South (IQR3) Route Businesses EW

Item 188	Euston Platforms 8 to 11 Possession	0005 to 0530 THU THU	Track Maintenance 0m0ch and 2m28ch W2026/11641685
-------------	---	-------------------------	---

SECTION B - ENGINEERING ARRANGEMENTS.

At or Between	Lines Affected	Remarks			
<u>EA1310 CAMDEN ROAD WEST JUNCTION TO RICHMOND - Continued</u>					
<u>ITEM 188 CONTINUED</u>					
Euston and Camden Jn South	Lines B and C Possession	0005 THU	to THU	0100 THU	Patrolling 0m0ch and 1m45ch W2026/11291024
Park Street Tunnels and Camden Jn	Line A Possession	0005 THU	to THU	0145 THU	URFDO Inspections 0m0ch and 2m28ch W2026/11862314
Euston and Camden Jn	Lines B and C Possession	0100 THU	to THU	0500 THU	Other E&P Work 0m0ch and 2m28ch W2026/11862482
Camden Jn	Down and Up Slow Possession	0100 THU	to THU	0500 THU	OHL Inspection 0m0ch and 2m28ch W2026/11862302
Camden Jn and Watford Junction	Down and Up DC Electric Possession	0100 THU	to THU	0500 THU	S&T Maintenance 0m0ch and 2m28ch W2026/11862306
Willesden Jn Low Level	Bay Platform Possession	0100 THU	to THU	0500 THU	Survey Work 0m0ch and 2m28ch W2026/11862310
Watford Junction	Platforms 1 to 4 Possession	0100 THU	to THU	0500 THU	Other E&P Work 2m45ch and 17m30ch W2026/11465548
Primrose Hill Jn and Camden Jn	Down and Up NL DC Electric Possession	0100 THU	to THU	0500 THU	Track Maintenance 2m45ch and 4m20ch W2026/11465556
Kensal Green Jn and Willesden Suburban Jn	Down and Up New Line Possession	0100 THU	to THU	0500 THU	S&T Maintenance 2m45ch and 8m0ch W2026/11482805
Primrose Hill (closed) site of and Primrose Hill Jn	Down and Up Primrose Hill BLOCKED To D/C Electric Trains	0100 THU	to THU	0500 THU	Survey Work 2m45ch and 12m40ch W2026/11482813
Euston and Camden Jn	Platforms 1 to 7 Possession	0145 THU	to THU	0420 THU	URFDO Inspections 2m45ch and 17m30ch W2026/11482917
	Platforms 12 to 16 Possession	0145 THU	to THU	0420 THU	S&T Renewal 2m45ch and 17m30ch W2026/11920151
Euston and Camden Jn	Lines A,D,E,X Possession	0145 THU	to THU	0420 THU	Track Maintenance 4m20ch and 6m60ch W2026/11482793
Camden Jn and Primrose Hill Tunnels	Down and Up Fast Possession	0145 THU	to THU	0420 THU	Station Work 5m25ch and 5m60ch W2026/11976887
Park Street Tunnels and Camden Jn	Line A Possession	0420 THU	to THU	0530 THU	Track Maintenance 6m60ch and 12m40ch W2026/11482797
Euston and Camden Jn South	Lines B and C Possession	0500 THU	to THU	0530 THU	S&T Maintenance 7m0ch and 17m30ch W2026/11482809
					Track Maintenance 12m36ch and 17m30ch W2026/11482801
					Survey Work 12m36ch and 17m30ch W2026/11482913

SECTION B - ENGINEERING ARRANGEMENTS.

At or Between	Lines Affected	Remarks
<u>EA1310 CAMDEN ROAD WEST JUNCTION TO RICHMOND - Continued</u>		
<u>ITEM 188 CONTINUED</u>		
ISOLATION OF ELECTRICAL SECTIONS		
DC SECTIONS:		
0005 THU TO 0530 THU		
901 TO 902		
0100 THU TO 0500 THU		
903 TO 922		
PROTECTION LIMITS		
0005 THU TO 0100 THU		
Euston Platforms 8 to 11, Line C: Bufferstops Euston Platforms 8 to 11 to Approach WM2078B pts# Line B, Euston Platforms 8 to 11: Beyond WM2081B pts# to Bufferstops Euston Platforms 8 to 11		
0005 THU TO 0145 THU		
Line A: Beyond WM2150 pts# to Approach WM488#		
0100 THU TO 0500 THU		
Euston Platforms 8 to 11, Line C, Down Slow, Down DC Electric, Willesden Jn LL Bay Platform, Watford Junction Platforms 1 to 4, Down North London DC Electric, Down New Line: Bufferstops Euston Platforms 8 to 11, Beyond WM2104 pts#, WS23# to Approach WM2107 pts#, Bufferstops Willesden Jn LL Bay Platform, Bufferstops Watford Junction Platforms 1 to 4		
Up Slow, Line B, Euston Platforms 8 to 11, Watford Junction Platforms 1 to 4, Up DC Electric, Willesden Jn LL Bay Platform, Up North London DC Electric, Up New Line: Beyond WM2106 pts# CLEAR OF CROSSING, Bufferstops Watford Junction Platforms 1 to 4, Bufferstops Willesden Jn LL Bay Platform to Bufferstops Euston Platforms 8 to 11, Approach WM2105 pts#, NL1044#		
0145 THU TO 0420 THU		
Euston Platforms 1 to 7, Euston Platforms 12 to 16, Line E, Line X, Down Fast: Bufferstops Euston Platforms 1 to 7, Bufferstops Euston Platforms 12 to 16 to Approach WM117#		
Up Fast, Line A, Line D, Euston Platforms 1 to 7, Euston Platforms 12 to 16: Beyond WM114# to Bufferstops Euston Platforms 1 to 7, Bufferstops Euston Platforms 12 to 16		
0420 THU 0530 THU		
Line A: Beyond WM2150 pts# to Approach WM488#		
0500 THU TO 0530 THU		
Euston Platforms 8 to 11, Line C: Bufferstops Euston Platforms 8 to 11 to Approach WM2078B pts# Line B, Euston Platforms 8 to 11: Beyond WM2081B pts# to Bufferstops Euston Platforms 8 to 11		
TRAFFIC REMARKS		
0005 THU TO 0530 THU		
NO ACCESS EUSTON PLATFORMS 8 TO 11.		
EUSTON PLATFORMS 8 TO 11 TO BE CLEAR OF STABLED TRACTION.		
TRAINS TO TRAVEL OVER LINES D, E & X AND TO BE REPLATFORMED.		
ARL LAST SERVICE TO TRAVEL IN AC MODE BETWEEN CAMDEN JUNCTION SOUTH AND EUSTON VIA LINE D AND BE REPLATFORMED.		
0100 THU TO 0500 THU		
NO DC ACCESS WILLESDEN TMD.		
NO ACCESS STONEBRIDGE PARK LUL DEPOT.		
WATFORD JUNCTION PLATFORMS 1 TO 4 AVAILABLE FOR LO TO STABLE.		
NO ACCESS FOR TRAINS IN DC MODE BETWEEN CAMDEN ROAD WEST JN AND PRIMROSE HILL JN.		
0145 THU TO 0420 THU		
NO ACCESS EUSTON STATION.		
NO ACCESS EUSTON UP SIDINGS 1 & 2.		
NO ACCESS EUSTON MIDDLE SIDINGS 1 & 2.		
NO ACCESS CAMDEN CARRIAGE SIDINGS.		

SECTION B - ENGINEERING ARRANGEMENTS.

At or Between	Lines Affected	Remarks
<u>EA1310 CAMDEN ROAD WEST JUNCTION TO RICHMOND - Continued</u>		
<u>ITEM 188 CONTINUED</u>		

GENERAL REMARKS

LINE CLEAR VERIFICATION (LCV) PROCESS APPLIES WITHIN THIS POSSESSION.

STAFF TO BE BOOKED TO RESET AXLE COUNTERS AS REQUIRED BEFORE POSSESSION IS GIVEN UP.

NOTE: WORKSITE MARKER BOARDS TO BE PLACED AT WM800 ON UP NORTH LONDON DC ELECTRIC.

THURSDAY 04 JUNE

Ref. No. P2026/4216260 Possession Manager Anglia IMDM Tottenham Hale

Item 189	Acton Wells Jn and South Acton Jn	Down and Up Possession	0030 THU	to THU	0320 THU	Remove Rail Defects 1m0ch and 12m39ch W2026/11581473
	South Acton Jn and Gunnersbury Jn	Down and Up Richmond Possession	0030 THU	to THU	0115 THU	Rail Testing and Lubrication 1m0ch and 12m39ch W2026/11889923
	South Acton Jn and Kew East Jn	Down and Up Kew Possession	0030 THU	to THU	0320 THU	Structures Examination 1m0ch and 12m39ch W2026/11455271
	Kew East Jn and Old Kew Jn	Down and Up Kew Branch Possession	0030 THU	to THU	0320 THU	Off Track Work 1m0ch and 12m39ch W2026/11937714
	Kew East Jn and New Kew Jn	Down and Up Kew Spur Possession	0030 THU	to THU	0320 THU	P & D Maintenance 1m0ch and 12m39ch W2026/11652028
	South Acton Jn and Richmond	Down and Up Richmond Possession	0115 THU	to THU	0320 THU	S&T Points 1m20ch and 2m76ch W2026/11342778
	Richmond	Platforms 3-7 Possession	0115 THU	to THU	0320 THU	Follow-Up Work 1m20ch and 12m39ch W2026/11960053
	Gunnersbury Jn and Network Rail / LUL (District Line) Boundary	Eastbound District Line Possession	0115 THU	to THU	0320 THU	S&T Points 3m10ch and 12m39ch W2026/11342754
	Network Rail / LUL (District Line) Boundary and Gunnersbury Jn	Westbound District Line Possession	0115 THU	to THU	0320 THU	Litter / Graffiti Clearance 9m76ch and 12m39ch W2026/11812334

ISOLATION OF ELECTRICAL SECTIONS

0030 THU TO 0320 THU: 950,951
ISOLATION REF...TN06

0115 THU TO 0320 THU: 228,229,230,231

SECTION B - ENGINEERING ARRANGEMENTS.

At or Between	Lines Affected	Remarks
<u>EA1310 CAMDEN ROAD WEST JUNCTION TO RICHMOND - Continued</u>		
<u>ITEM 189 CONTINUED</u>		

PROTECTION LIMITS

0030 TO 0115 THU

- Down/Down Richmond: AW588A# pts to GB5#
- Up Richmond/Up: GB101# pts to AW588C# pts
- Down Kew/Down Kew Branch: Approach BEF2345#
- Up Kew Branch/Up Kew: Beyond BEF4076# pts
- Down Kew Spur: Approach BEF2336#
- Up Kew Spur: Beyond Fixed Diamond Crossing Beyond BEF4075# pts

0115 TO 0320 THU

- Down/Down Richmond/Platforms 3-7 (Richmond): AW588A# pts to Buffer Stops Platforms 3-7 Richmond
- Platforms 3-7 (Richmond)/Up Richmond/Up: Buffer Stops Platforms 3-7 Richmond to AW588C# pts
- Down Kew/Down Kew Branch: Approach BEF2345#
- Up Kew Branch/Up Kew: Beyond BEF4076# pts
- Down Kew Spur: Approach BEF2336#
- Up Kew Spur: Beyond Fixed Diamond Crossing Beyond BEF4075# pts
- Eastbound District Line: Approach WK11A#
- Westbound District Line: Beyond GB3#

TRAFFIC REMARKS

MIDLAND MAIN LINE-SOUTHERN FREIGHT SERVICES DIVERTED VIA CARLTON ROAD JN, JUNCTION ROAD JN, SOUTH TOTTENHAM, STRATFORD, GOSPEL OAK, WILLESDEN HIGH LEVEL JN AND WEST LONDON LINE

A ROUTE TO/FROM LONDON EUSTON MUST BE AVAILABLE FOR ARL ECS AND PROVISION FOR ADDITIONAL STABLING MADE WITHIN THE PLATFORMS THERE

NO TRAINS TO BE STABLED IN PLATFORMS 5-6 AT RICHMOND
 TRAINS TO BE STABLED IN PLATFORMS 3, 4 AND 7 AT RICHMOND (ARL IN PLATFORMS 3-4, LU IN PLATFORM 7. 1X ARL UNIT OUTSTABLED AT EUSTON)

NLL CYCLIC TYPE 3 (AMENDED)

THURSDAY 04 JUNE

Ref. No. P2026/4242279 Possession Manager Western East IMDM

Item 190	Acton East	Reception 1 Line Blockage	0800 THU	to THU	0905 THU	Permanent Way Inspection 0m39ch and 4m20ch W2026/11235154
		Reception 2 Line Blockage	0800 THU	to THU	0905 THU	
		Reception 3 Line Blockage	0800 THU	to THU	0905 THU	
	Acton Wells Jn and Acton West	Down Poplar Line Blockage (Between Trains) + EPR	0800 THU	to THU	0905 THU	
	Acton East (inc.) and Acton Wells Jn	Up Poplar Line Blockage + EPR	0800 THU	to THU	0905 THU	

SECTION B - ENGINEERING ARRANGEMENTS.

At or Between	Lines Affected	Remarks
<u>EA1310 CAMDEN ROAD WEST JUNCTION TO RICHMOND - Continued</u>		
<u>ITEM 190 CONTINUED</u>		

PROTECTION LIMITS

Up Poplar: Beyond SN182 to Approach AW146
 Reception 1: SN184 to Stopblocks Beyond SN6135
 Reception 2: SN188 to Stopblocks Beyond SN6135
 Reception 3: SN180 to Stopblocks Beyond SN6135
 Protecting Signals: SN180, SN182, SN184, SN188, SN177, SN6128, SN6131, SN6135

Down Poplar: Beyond AW588Cpts to Approach SN197
 Protecting Signals: AW147 AW149 AW150 AW151 SN186 SN6128, SN6131

THURSDAY 04 JUNE

Ref. No. P2026/4235341 Possession Manager Anglia IMDM Tottenham Hale

Item 191	Richmond	Platform 5 Line Blockage (Between Trains)	0900 to 1000 THU THU	Patrolling 12m30ch and 12m39ch W2026/11178624
----------	----------	--	-------------------------	---

PROTECTION LIMITS

Platform 5 (Richmond):GB107A pts to Buffer Stops Platform 5 Richmond

THURSDAY 04 JUNE

Ref. No. P2026/4235342 Possession Manager Anglia IMDM Tottenham Hale

Item 192	Richmond	Platform 6 Line Blockage (Between Trains)	1000 to 1100 THU THU	Patrolling 12m30ch and 12m39ch W2026/11178677
----------	----------	--	-------------------------	---

PROTECTION LIMITS

Platform 6 (Richmond): GB107B pts to Buffer Stops Platform 6 Richmond

THURSDAY 04 JUNE

Ref. No. P2026/4235343 Possession Manager Anglia IMDM Tottenham Hale

Item 193	Richmond	Platform 7 Line Blockage (Between Trains)	1100 to 1200 THU THU	Patrolling 12m30ch and 12m39ch W2026/11178740
----------	----------	--	-------------------------	---

PROTECTION LIMITS

Platform 7 (Richmond):GB108 pts to Buffer Stops Platform 7 Richmond

SECTION B - ENGINEERING ARRANGEMENTS.

	At or Between	Lines Affected	Remarks		
<u>EA1310 CAMDEN ROAD WEST JUNCTION TO RICHMOND - Continued</u>					
FRIDAY 05 JUNE					
Ref. No.	P2026/4272009		Possession Manager West Coast South (IQR3) Route Businesses EW		
Item 194	Euston	Platforms 8 to 11 Possession	0005 FRI	to 0530 FRI	Track Maintenance 0m0ch and 2m28ch W2026/11641735
	Euston and Camden Jn South	Lines B and C Possession	0005 FRI	to 0100 FRI	Patrolling 0m0ch and 1m45ch W2026/11291025
	Park Street Tunnels and Camden Jn	Line A Possession	0005 FRI	to 0145 FRI	URFDO Inspections 0m0ch and 2m28ch W2026/11862315
	Euston and Camden Jn	Lines B and C Possession	0100 FRI	to 0500 FRI	Other E&P Work 0m0ch and 2m28ch W2026/11862483
	Camden Jn	Down and Up Slow Possession	0100 FRI	to 0500 FRI	OHL Inspection 0m0ch and 2m28ch W2026/11862303
	Camden Jn and Watford Junction	Down and Up DC Electric Possession	0100 FRI	to 0500 FRI	S&T Maintenance 0m0ch and 2m28ch W2026/11862307
	Willesden Jn Low Level	Bay Platform Possession	0100 FRI	to 0500 FRI	Survey Work 0m0ch and 2m28ch W2026/11862311
	Watford Junction	Platforms 1 to 4 Possession	0100 FRI	to 0500 FRI	Other E&P Work 2m45ch and 17m30ch W2026/11465549
	Primrose Hill Jn and Camden Jn	Down and Up NL DC Electric Possession	0100 FRI	to 0500 FRI	Track Maintenance 2m45ch and 4m20ch W2026/11465557
	Kensal Green Jn and Willesden Suburban Jn	Down and Up New Line Possession	0100 FRI	to 0500 FRI	S&T Maintenance 2m45ch and 8m0ch W2026/11482806
	Primrose Hill (closed) site of and Primrose Hill Jn	Down and Up Primrose Hill TRAINS BLOCKED To D/C Electric Possession	0100 FRI	to 0500 FRI	Survey Work 2m45ch and 12m40ch W2026/11482814
	Euston	Platforms 1 to 7 Possession	0145 FRI	to 0420 FRI	URFDO Inspections 2m45ch and 17m30ch W2026/11482918
		Platforms 12 to 16 Possession	0145 FRI	to 0420 FRI	S&T Renewal 2m45ch and 17m30ch W2026/11920152
	Euston and Camden Jn	Lines A,D,E,X Possession	0145 FRI	to 0420 FRI	Track Maintenance 4m20ch and 6m60ch W2026/11482794
	Camden Jn and Primrose Hill Tunnels	Down and Up Fast Possession	0145 FRI	to 0420 FRI	Station Work 5m25ch and 5m60ch W2026/11976847
	Park Street Tunnels and Camden Jn	Line A Possession	0420 FRI	to 0530 FRI	Track Maintenance 6m60ch and 12m40ch W2026/11482798
	Euston and Camden Jn South	Lines B and C Possession	0500 FRI	to 0530 FRI	S&T Maintenance 7m0ch and 17m30ch W2026/11482810
					Track Maintenance 12m36ch and 17m30ch W2026/11482802

SECTION B - ENGINEERING ARRANGEMENTS.

At or Between	Lines Affected	Remarks
<u>EA1310 CAMDEN ROAD WEST JUNCTION TO RICHMOND - Continued</u>		
<u>ITEM 194 CONTINUED</u>		

TRAFFIC REMARKS

0005 FRI TO 0530 FRI

NO ACCESS EUSTON PLATFORMS 8 TO 11.

EUSTON PLATFORMS 8 TO 11 TO BE CLEAR OF STABLED TRACTION.

TRAINS TO TRAVEL OVER LINES D, E & X AND TO BE REPLATFORMED.

ARL LAST SERVICE TO TRAVEL IN AC MODE BETWEEN CAMDEN JUNCTION SOUTH AND EUSTON VIA LINE D AND BE REPLATFORMED.

0100 FRI TO 0500 FRI

NO DC ACCESS WILLESDEN TMD.

NO ACCESS STONEBRIDGE PARK LUL DEPOT.

WATFORD JUNCTION PLATFORMS 1 TO 4 AVAILABLE FOR LO TO STABLE.

NO ACCESS FOR TRAINS IN DC MODE BETWEEN CAMDEN ROAD WEST JN AND PRIMROSE HILL JN.

0145 FRI TO 0420 FRI

NO ACCESS EUSTON STATION.

NO ACCESS EUSTON UP SIDINGS 1 & 2.

NO ACCESS EUSTON MIDDLE SIDINGS 1 & 2.

NO ACCESS CAMDEN CARRIAGE SIDINGS.

GENERAL REMARKS

LINE CLEAR VERIFICATION (LCV) PROCESS APPLIES WITHIN THIS POSSESSION.

STAFF TO BE BOOKED TO RESET AXLE COUNTERS AS REQUIRED BEFORE POSSESSION IS GIVEN UP.

NOTE: WORKSITE MARKER BOARDS TO BE PLACED AT WM800 ON UP NORTH LONDON DC ELECTRIC.

FRIDAY 05 JUNE

Ref. No. P2026/4216256 Possession Manager Anglia IMDM Tottenham Hale

Item 195	Acton Wells Jn and South Acton Jn	Down and Up Possession	0030 FRI	to FRI	0510 FRI	Remove Rail Defects 1m0ch and 12m39ch W2026/11581497
	South Acton Jn and Gunnersbury Jn	Down and Up Richmond Possession	0030 FRI	to FRI	0115 FRI	Rail Testing and Lubrication 1m0ch and 12m39ch W2026/11890038
	South Acton Jn and Kew East Jn	Down and Up Kew Possession	0030 FRI	to FRI	0510 FRI	Structures Examination 1m0ch and 12m39ch W2026/11455421
	Kew East Jn and Old Kew Jn	Down and Up Kew Branch Possession	0030 FRI	to FRI	0510 FRI	Off Track Work 1m0ch and 12m39ch W2026/11937765
	Kew East Jn and New Kew Jn	Down and Up Kew Spur Possession	0030 FRI	to FRI	0510 FRI	P & D Maintenance 1m0ch and 12m39ch W2026/11652070
	South Acton Jn and Richmond	Down and Up Richmond Possession	0115 FRI	to FRI	0510 FRI	S&T Points 1m20ch and 2m76ch W2026/11342779
	Richmond	Platforms 3-7 Possession	0115 FRI	to FRI	0510 FRI	Follow-Up Work 1m20ch and 12m39ch W2026/11960056
	Gunnersbury Jn and Network Rail / LUL (District Line) Boundary	Eastbound District Line Possession	0115 FRI	to FRI	0510 FRI	Litter / Graffiti Clearance 2m30ch and 2m50ch W2026/11955196

SECTION B - ENGINEERING ARRANGEMENTS.

At or Between	Lines Affected	Remarks
<u>EA1310 CAMDEN ROAD WEST JUNCTION TO RICHMOND - Continued</u>		
<u>ITEM 195 CONTINUED</u>		
Network Rail / LUL (District Line) Boundary and Gunnersbury Jn	Westbound District Line Possession	0115 to 0510 FRI FRI S&T Points 3m10ch and 12m39ch W2026/11342755 Litter / Graffiti Clearance 9m76ch and 12m39ch W2026/11812290

ISOLATION OF ELECTRICAL SECTIONS

0030 FRI TO 0510 FRI: 950,951
ISOLATION REF...TN07

0115 FRI TO 0510 FRI: 228,229,230,231

PROTECTION LIMITS

0030 TO 0115 FRI
Down/Down Richmond: AW588A# pts to GB5#
Up Richmond/Up: GB101# pts to AW588C# pts
Down Kew/Down Kew Branch: Approach BEF2345#
Up Kew Branch/Up Kew: Beyond BEF4076# pts
Down Kew Spur: Approach BEF2336#
Up Kew Spur: Beyond Fixed Diamond Crossing Beyond BEF4075# pts

0115 TO 0510 FRI

Down/Down Richmond/Platforms 3-7 (Richmond): AW588A# pts to Buffer Stops Platforms 3-7 Richmond
Platforms 3-7 (Richmond)/Up Richmond/Up: Buffer Stops Platforms 3-7 Richmond to AW588C# pts
Down Kew/Down Kew Branch: Approach BEF2345#
Up Kew Branch/Up Kew: Beyond BEF4076# pts
Down Kew Spur: Approach BEF2336#
Up Kew Spur: Beyond Fixed Diamond Crossing Beyond BEF4075# pts
Eastbound District Line: Approach WK11A#
Westbound District Line: Beyond GB3#

TRAFFIC REMARKS

MIDLAND MAIN LINE-SOUTHERN FREIGHT SERVICES DIVERTED VIA CARLTON ROAD JN, JUNCTION ROAD JN, SOUTH TOTTENHAM, STRATFORD, GOSPEL OAK, WILLESDEN HIGH LEVEL JN AND WEST LONDON LINE

A ROUTE TO/FROM LONDON EUSTON MUST BE AVAILABLE FOR ARL ECS AND PROVISION FOR ADDITIONAL STABLING MADE WITHIN THE PLATFORMS THERE

NO TRAINS TO BE STABLED IN PLATFORMS 6-7 AT RICHMOND
TRAINS TO BE STABLED IN PLATFORMS 3-5 AT RICHMOND (ARL IN PLATFORMS 3-4, LU IN PLATFORM 5. 1X ARL UNIT OUTSTABLED AT EUSTON)

NLL CYCLIC TYPE 3

FRIDAY 05 to SATURDAY 06 JUNE

Ref. No. P2026/4399616 Possession Manager Railscape Limited

Item 196	Kentish Town West and Hampstead Heath	Down and Up North London Line Blockage (Between Trains)	2100 to 0130 FRI SAT	Litter / Graffiti Clearance 1m0ch and 1m20ch W2026/11967398
----------	---------------------------------------	---	-------------------------	---

PROTECTION LIMITS

Down North London: NL1007 to NL1015
Up North London: NL1010 to NL1008

SECTION B - ENGINEERING ARRANGEMENTS.

At or Between	Lines Affected	Remarks
<u>EA1310 CAMDEN ROAD WEST JUNCTION TO RICHMOND - Continued</u>		
<u>ITEM 196 CONTINUED</u>		

FRIDAY 05 to SATURDAY 06 JUNE

Ref. No. P2026/4338609 Possession Manager Anglia IMDM Tottenham Hale

Item 197	Kensal Green Jn and Willesden High Level Jn	Down and Up North London Line Blockage (Between Trains)	2300 FRI	to	0200 SAT	Patrolling 4m77ch and 5m37ch W2026/11786090
	Kensal Green Jn and Willesden Suburban Jn	Down and Up New Line Line Blockage (Between Trains)	2300 FRI	to	0200 SAT	
	Kensal Green Jn and Harlesden Jn	Down and Up City Line Line Blockage (Between Trains)	2300 FRI	to	0200 SAT	
	Kensal Green Jn	Reversing Siding Sidings Possession	2300 FRI	to	0200 SAT	
		Willesden Turn Back Siding Sidings Possession	2300 FRI	to	0200 SAT	

PROTECTION LIMITS

Down North London: NL1037 to NL1047

Up North London: NL1040 to NL1034

Down New Line: Approach WS23

Up New Line: Beyond NL1044

Down City Line: Approach WM675

Up City Line: Beyond WM672

GENERAL REMARKS

W/11786090 INCLUDES ADDITIONAL WORKSITE MILEAGE OF 0M 00CH TO 0M 21CH ON THE KGC AND 5M 10CH TO 5M 25CH ON THE KGW

FRIDAY 05 to SATURDAY 06 JUNE

Ref. No. P2026/4338610 Possession Manager Anglia IMDM Tottenham Hale

Item 198	Willesden High Level Jn and Acton Wells Jn	Down and Up North London Line Blockage (Between Trains)	2300 FRI	to	0300 SAT	Patrolling 0m57ch and 1m49ch W2026/11786108
	Acton Wells Jn and Acton Canal Wharf Jn	Down and Up Goods Line Blockage (Between Trains)	2300 FRI	to	0300 SAT	
	Acton Wells Jn and West London Jn (Willesden)	Up and Down South West Line Blockage (Between Trains)	2300 FRI	to	0300 SAT	
	Acton Wells Jn and Acton East	Down and Up Poplar Line Blockage (Between Trains)	2300 FRI	to	0300 SAT	

SECTION B - ENGINEERING ARRANGEMENTS.

At or Between	Lines Affected	Remarks
<u>EA1310 CAMDEN ROAD WEST JUNCTION TO RICHMOND - Continued</u>		
<u>ITEM 198 CONTINUED</u>		

PROTECTION LIMITS

Down North London: AW147 to AW101

Up North London: AW102 to NL1050

Down Goods: Beyond AW151

Up Goods: Approach ACW28

Down South West: Beyond AW149

Up South West: Beyond AW150

Down Poplar: Approach SN177

Up Poplar: Beyond SN8120B pts

GENERAL REMARKS

W/11786108 INCLUDES ADDITIONAL WORKSITE MILEAGE OF 0M75CH TO 0M77CH ON THE CAW AND 0M49CH TO 0M39CH ON THE AWL AND 7M06CH TO 7M04CH ON THE WAW

FRIDAY 05 to SATURDAY 06 JUNE

Ref. No. P2026/4390188 Possession Manager Anglia IMDM Tottenham Hale

Item 199	Acton Central and South Acton Jn	Down and Up Line Blockage (Between Trains)	2300 FRI	to SAT	0500	Patrolling 1m73ch and 2m65ch W2026/11943896
	South Acton Jn and Gunnersbury Jn	Down and Up Richmond Line Blockage (Between Trains)	2300 FRI	to SAT	0500	
	South Acton Jn and Kew East Jn	Down and Up Kew Line Blockage (Between Trains)	2300 FRI	to SAT	0500	

PROTECTION LIMITS

Down/Down Richmond: AW101 to GB5

Up Richmond/Up: AW108 to AW102

Down Kew: Approach AW111

Up Kew: Beyond AW110

EA1320 CAMDEN ROAD WEST JN TO STRATFORD**FRIDAY 29 to SATURDAY 30 MAY**

Ref. No. P2026/4223250 Possession Manager West Coast South (IQR3) Route Businesses EW

Item 200	Camden Jn and Wembley Central	Down and Up Slow Possession	2330 FRI	to SAT	0400	Patrolling 0m0ch and 7m61ch W2026/11234424 Track Maintenance 0m0ch and 4m20ch W2026/11234716 S&T Maintenance 0m0ch and 7m61ch W2026/11238192 URFDO Inspections 0m0ch and 7m61ch W2026/11238474
	Kilburn High Road	Up & Dn Goods Loop Possession	2330 FRI	to SAT	0400	
	Euston	Platforms 8 to 11 Possession	0100 SAT	to SAT	0400	
	Euston and Camden Jn	Lines B and C Possession	0100 SAT	to SAT	0400	
	Park Street Tunnels and Camden Jn	Line A Possession	0100 SAT	to SAT	0400	

SECTION B - ENGINEERING ARRANGEMENTS.

At or Between	Lines Affected	Remarks
<u>EA1320 CAMDEN ROAD WEST JN TO STRATFORD - Continued</u>		
<u>ITEM 200 CONTINUED</u>		
Camden Jn and South Hampstead	Down and Up DC Electric BLOCKED To D/C Electric Trains	0100 to 0400 SAT SAT Survey Work 0m0ch and 7m61ch W2026/11238279
Primrose Hill (closed) site of and Camden Jn	Down and Up North London DC Electric BLOCKED To D/C Electric Trains	0100 to 0400 SAT SAT OHL Inspection 0m0ch and 7m61ch W2026/11238308 Track Maintenance 4m20ch and 7m44ch W2026/11237829 Track Maintenance 5m20ch and 7m61ch W2026/11238579

ISOLATION OF ELECTRICAL SECTIONS

0100 SAT TO 0400 SAT
901 to 904

PROTECTION LIMITS

2330 FRI TO 0100 SAT

Down Slow: Beyond WM2100 pts# to Approach WM2531A pts#

Up Slow, Kilburn Up & Down Goods Loop: Beyond WM2531B pts# to Approach WM2101 pts#

ADDITIONAL PROTECTION

Down Primrose Hill: Beyond WM803#

Up Primrose Hill: Approach WM706#

0100 SAT TO 0400 SAT

Line A: Beyond WM494# to Approach WM490#

Euston Platforms 8 to 11, Line C, Down Slow: Bufferstops Euston Platforms 8 to 11 to Approach WM2531A pts#

Up Slow, Line B, Euston Platforms 8 to 11, Kilburn Up & Down Goods Loop: Beyond WM2531B pts# to Bufferstops

Euston Platforms 8 to 11

ADDITIONAL PROTECTION

Down DC Electric: Approach WM2103 pts#

Up DC Electric: Beyond WM900#

Down Primrose Hill: Beyond WM803#

Up Primrose Hill: Approach WM706#

TRAFFIC REMARKS

2330 FRI TO 0400 SAT

TRAINS TO TRAVEL OVER FAST LINES.

NO ROUTE BETWEEN NORTH LONDON LINES AND WESTCOAST MAIN LINE VIA PRIMROSE HILL. TRAINS TO DIVERT VIA GOSPEL OAK.

NO ACCESS QUEENS PARK SLOW LINE PLATFORMS.

NO AC ACCESS WILLESSEN TMD.

NO ACCESS AT HARLESSEN JN BETWEEN SLOW LINES AND WEMBLEY ICD AND WEFOC - TRAINS TO

TRAVEL VIA GOSPEL OAK. DIVERTED SERVICES BETWEEN WEMBLEY CENTRAL AND CITY LINES TO

TRAVEL VIA WILLESSEN RELIEF LINES AND UP & DOWN HIGH LEVEL GOODS.

AWC ECS TO RUN VIA WEST LONDON JN, WILLESSEN RELIEF LINE AND WEMBLEY CENTRAL (REVERSE).

0100 SAT TO 0400 SAT

EUSTON PLATFORMS 8 TO 11 TO BE CLEAR OF STABLED TRACTION.

TRAINS BETWEEN CAMDEN JN AND EUSTON TO TRAVEL OVER LINES D,E,X AND BE REPLATFORMED AT EUSTON.

GENERAL REMARKS

LINE CLEAR VERIFICATION (LCV) PROCESS APPLIES WITHIN THIS POSSESSION.

STAFF TO BE BOOKED TO RESET AXLE COUNTERS BETWEEN PRIMROSE HILL TUNNELS AND KENSAL GREEN TUNNELS AS REQUIRED BEFORE POSSESSION IS GIVEN UP.

SECTION B - ENGINEERING ARRANGEMENTS.

At or Between	Lines Affected	Remarks
---------------	----------------	---------

EA1320 CAMDEN ROAD WEST JN TO STRATFORD - Continued**SATURDAY 30 to SUNDAY 31 MAY**

Ref. No. P2026/4257334 Possession Manager Anglia IMDM Tottenham Hale

Item 201	Channelsea South Jn and Stratford	Down and Up North London Line Blockage + EPR	2054 SAT	to 0004 SUN	Track Maintenance 3m41ch and 3m74ch W2026/11698261
	Stratford	Platforms 1-2 Line Blockage + EPR	2054 SAT	to 0004 SUN	

PROTECTION LIMITS

Down North London/Platform 1 (Stratford): NL1401 to Buffer Stops Platform 1 Stratford
Platform 2 (Stratford)/Up North London: Buffer Stops Platform 2 Stratford to NL1406

TRAFFIC REMARKS

TRAINS TO RUN TO / FROM STRATFORD PLATFORMS 10A AND 11 AS PER LTP

POSSESSION TO BE GIVEN UP IF STRATFORD PLATFORMS 10A AND 11 ARE UNAVAILABLE

TRACK MAINTENANCE AND BASIC VISUAL INSPECTIONS

NO OTHER WORKSITES TO LINK IN WITHOUT THE PRIOR PERMISSION OF IMDM TOTTENHAM HALE

NLL PLATINUM BLOCK

SATURDAY 30 MAY to MONDAY 01 JUNE

Ref. No. P2026/4223261 Repeated item, please see details under route EA1310

Item 172

SUNDAY 31 MAY

Ref. No. P2026/4235345 Possession Manager Anglia IMDM Tottenham Hale

Item 202	Primrose Hill (closed) site of and Caledonian Road and Barnsbury	Up North London/Down North London (Eastbound) Line Blockage +Detonators	0100 SUN	to 0800 SUN	Patrolling 0m31ch and 3m70ch W2026/11359252
	Camden Road Central Jn and Copenhagen Jn	North London Incline Line Blockage +Detonators	0100 SUN	to 0800 SUN	
	Cedar Jn	Silo Curve Line Blockage +Detonators	0100 SUN	to 0800 SUN	
	Primrose Hill (closed) site of and Caledonian Road and Barnsbury	Up North London/Down North London (Westbound) Line Blockage + EPR	0100 SUN	to 0800 SUN	
	Camden Road East Jn and Caledonian Road and Barnsbury	Down North London Relief Line Blockage + EPR	0100 SUN	to 0800 SUN	
		Up North London Reversible Line Blockage + EPR	0100 SUN	to 0800 SUN	

SECTION B - ENGINEERING ARRANGEMENTS.

At or Between	Lines Affected	Remarks
<u>EA1320 CAMDEN ROAD WEST JN TO STRATFORD - Continued</u>		
<u>ITEM 202 CONTINUED</u>		

Gospel Oak and Camden Road West Jn	Down and Up North London Line Blockage + EPR	0100 to 0800 SUN SUN
--	---	-------------------------

PROTECTION LIMITS

Up North London (Primrose Hill)/Down North London (Eastbound): NL1202 to NL1235
 Up North London (Westbound)/Down North London (Primrose Hill): NL1226 to WM801
 Down North London Relief: Approach NL1233
 Up North London Reversible: Beyond NL1228
 Down North London: Approach NL1003
 Up North London: Beyond NL1004
 North London Incline: Beyond NL1113
 Silo Curve: Beyond NL3112 pts

GENERAL REMARKS

W/11359252 INCLUDES ADDITIONAL WORKSITE MILEAGE OF 5M37CH TO 5M10CH ON THE CRC1 AND 0M51CH TO 0M38CH ON THE CRF

SUNDAY 31 MAY

Ref. No. P2026/4237675 Possession Manager Ground Control Ltd

Item 203	Caledonian Road and Barnsbury and Hackney Wick	Down and Up North London Line Blockage + EPR	0045 to 0830 SUN SUN	Structures Examination 2m20ch and 1m35ch W2026/11935146 Patrolling 3m70ch and 2m28ch W2026/11178574
	Caledonian Road and Barnsbury and Westbourne Road Jn	Down North London Relief Line Blockage + EPR	0045 to 0830 SUN SUN	
		Up North London Reversible Line Blockage + EPR	0045 to 0830 SUN SUN	
	Canonbury West Jn and Highbury Vale Jn	Up/Down Canonbury Line Blockage + EPR	0045 to 0830 SUN SUN	
	Navarino Road Jn	Graham Road Curve Line Blockage + EPR	0045 to 0830 SUN SUN	

PROTECTION LIMITS

Down North London: NL1235 to NL1275
 Up North London: NL1276 to NL1226
 Down North London Relief: Beyond NL1233
 Up North London Reversible: Approach NL1228
 Up/Down Canonbury: Beyond NL1243
 Graham Road Curve: Beyond NL1268

SUNDAY 31 MAY

Ref. No. P2026/4148330 Possession Manager Anglia IMDM Tottenham Hale

Item 204	Homerton and Stratford	Down and Up North London Possession	0115 to 0820 SUN SUN	S&C Unit Renewal (Maintenance Only) 2m38ch and 3m74ch W2026/11577690
----------	------------------------	--	-------------------------	--

SECTION B - ENGINEERING ARRANGEMENTS.

At or Between	Lines Affected	Remarks			
<u>EA1320 CAMDEN ROAD WEST JN TO STRATFORD - Continued</u>					
<u>ITEM 204 CONTINUED</u>					
Stratford	Platforms 1-2 Possession	0115 SUN	to SUN	0820 SUN	S&T Maintenance 2m38ch and 3m74ch W2026/11245791
Bow Jn and Temple Mills East Jn	Down and Up Temple Mills Possession	0115 SUN	to SUN	0415 SUN	Structures Examination 2m55ch and 3m74ch W2026/11374670
Carpenters Road South Jn and Carpenters Road North Jn	Carpenters Road Curve Possession	0115 SUN	to SUN	0820 SUN	OHL Work 3m0ch and 4m0ch W2026/11948761
Lea Jn and Stratford Central Jn West	Up Channelsea Loop Possession	0115 SUN	to SUN	0820 SUN	Rail Testing and Lubrication 3m5ch and 3m64ch W2026/11889672
Channelsea South Jn and Stratford Central Jn West	Down and Up Channelsea Curve Possession	0115 SUN	to SUN	0820 SUN	Track Maintenance 3m5ch and 3m64ch W2026/11178694
Lea Jn and High Meads Jn	Down and Up Lea Curve Possession	0115 SUN	to SUN	0820 SUN	P & D Maintenance 3m5ch and 3m74ch W2026/11651620
Channelsea North Jn and High Meads Jn	Down and Up High Meads Curve Possession	0115 SUN	to SUN	0820 SUN	Litter / Graffiti Clearance 3m50ch and 4m0ch W2026/11955678
High Meads Jn and Temple Mills East Jn	Down and Up High Meads Loop Possession	0115 SUN	to SUN	0820 SUN	Litter / Graffiti Clearance 3m75ch and 4m10ch W2026/11950547
Stratford	Platform 10A/Avoiding Line Possession	0115 SUN	to SUN	0415 SUN	Track Maintenance 3m60ch and 4m20ch W2026/11840560

PROTECTION LIMITS

0115 TO 0415 SUN

Down North London/Platform 1 (Stratford): NL1275# to Buffer Stops Platform 1 Stratford

Platform 2 (Stratford)/Up North London: Buffer Stops Platform 2 Stratford to NL1276#

Down Temple Mills/Carpenters Road Curve/Up Channelsea Loop/Down Channelsea Curve/Down Lea Curve/Down High Meads Curve/Down High Meads Loop: L249# to S705

Up Temple Mills/Up High Meads Loop/Up High Meads Curve/Up Lea Curve/Up Channelsea Curve: S704 to L250#

Platform 10A (Stratford)/Avoiding Line (Stratford): Approach L295#

0415 TO 0820 SUN

Down North London/Platform 1 (Stratford): NL1275# to Buffer Stops Platform 1 Stratford

Platform 2 (Stratford)/Up North London: Buffer Stops Platform 2 Stratford to NL1276#

Down Lea Curve/Down High Meads Curve/Down High Meads Loop: Approach S816# pts

Up High Meads Loop/Up High Meads Curve/Up Lea Curve: Fixed Diamond Crossing Beyond S817# pts

Down Channelsea Curve: Approach L2146# pts

Up Channelsea Curve: Fixed Diamond Crossing Beyond L2147 pts

Carpenters Road Curve/Up Channelsea Loop: Beyond L2140# pts

TRAFFIC REMARKS

ROUTE TO BE AVAILABLE FOR ECS MOVES BETWEEN LIVERPOOL STREET AND ORIENT WAY VIA TOTTENHAM HALE (REVERSE)

NO TRAINS TO BE STABLED IN PLATFORMS 1-2 AT STRATFORD

ARL TO STABLE ADDITIONAL UNITS AT LONDON EUSTON

NLL CYCLIC TYPE 10 (ROTR)(AMENDED)

GENERAL REMARKS

W/11178694 INCLUDES ADDITIONAL WORKSITE MILEAGE OF 0M00CH TO 0M55CH ON THE LLS 1/2, 0M00CH TO 0M15CH ON THE CHM AND 0M06XCH TO 0M29CH ON THE CST

SECTION B - ENGINEERING ARRANGEMENTS.

At or Between	Lines Affected	Remarks
---------------	----------------	---------

EA1370 GOSPEL OAK TO BARKING TILBURY LINE JN WEST**SATURDAY 30 MAY**

Ref. No. P2026/4420840 Possession Manager Anglia IMDM Romford

Item 228	Gospel Oak Jn and Upper Holloway	Down and Up T&H Line Blockage (Between Trains)	0100 SAT	to SAT	0500 SAT	Track Maintenance 0m50ch and 3m9ch W2026/12002210
	Carlton Road Jn and Junction Road Jn	Down & Up Tottenham Line Blockage (Between Trains)	0100 SAT	to SAT	0500 SAT	
	Upper Holloway	Up Reception Line Blockage (Between Trains)	0100 SAT	to SAT	0500 SAT	

PROTECTION LIMITS

Down T&H: UH1064 to UH1062

Up T&H/ Up Reception: UH1061 to NL1306

Down Tottenham: Approach WH433

Up Tottenham: Beyond UH1066

GENERAL REMARKS

BVI PATROL

SATURDAY 30 MAY

Ref. No. P2026/4265180 Possession Manager Anglia IMDM Romford

Item 229	Harringay Green Lanes and Walthamstow Queens Road	Down and Up T&H Line Blockage (Between Trains)	0100 SAT	to SAT	0500 SAT	S&T Points 5m40ch and 8m0ch W2026/11587466
	Seven Sisters Jn and South Tottenham West Jn	Up/Down Seven Sisters Chord Line Blockage (Between Trains)	0100 SAT	to SAT	0500 SAT	
	South Tottenham East Jn and Tottenham South Jn	Down and Up Tottenham South Curve Line Blockage (Between Trains)	0100 SAT	to SAT	0500 SAT	

PROTECTION LIMITS

Down T&H: S11 to S23

Up T&H: S22 to S10

Up/Down Seven Sisters Chord: Beyond S16

Down Tottenham South Curve: Beyond S17

Up Tottenham South Curve: Approach L1004

SUNDAY 31 MAY

Ref. No. P2026/4167038 Repeated item, please see details under route EA1310

Item
174

SECTION B - ENGINEERING ARRANGEMENTS.

	At or Between	Lines Affected	Remarks		
<u>EA1370 GOSPEL OAK TO BARKING TILBURY LINE JN WEST - Continued</u>					
SUNDAY 31 MAY					
Ref. No.	P2026/4265181	Possession Manager	Anglia IMDM Romford		
Item 230	Upper Holloway and Walthamstow Queens Road	Down and Up T&H Line Blockage	0035 SUN	to 0835 SUN	Track Maintenance 3m21ch and 5m50ch W2026/11941208 S&T Points 5m40ch and 8m0ch W2026/11587472
	Harringay Jn and Harringay Park Jn	Harringay Curve Line Blockage	0035 SUN	to 0835 SUN	
	Seven Sisters Jn and South Tottenham West Jn	Up/Down Seven Sisters Chord Line Blockage	0035 SUN	to 0835 SUN	
	South Tottenham East Jn and Tottenham South Jn	Down and Up Tottenham South Curve Line Blockage	0035 SUN	to 0835 SUN	
PROTECTION LIMITS					
Down T&H: UH1062 to S23					
Up T&H: S22 to UH1061					
Harringay Curve: Beyond S30					
Up/Down Seven Sisters Chord: Beyond S16					
Down Tottenham South Curve: Beyond S17					
Up Tottenham South Curve: Approach L1004					
SUNDAY 31 MAY					
Ref. No.	P2026/4376197	Possession Manager	Network Operations Anglia		
Item 231	Woodgrange Park and Barking Tilbury Line Jn East	Down and Up T&H Possession	0025 SUN	to 0530 SUN	Track Maintenance 12m12ch and 11m40ch W2026/11818216 S&T Points 10m40ch and 11m40ch W2026/11978298 Prep for RDT 13m20ch and 10m50ch W2026/11961291
	Barking Tilbury Line Jn East and Dagenham Dock	Down and Up Tilbury Possession	0025 SUN	to 0530 SUN	
		Down and Up Goods Possession	0025 SUN	to 0530 SUN	
	Barking Tilbury Line Jn East and Renwick Road Jn	Departure Line Possession	0025 SUN	to 0530 SUN	
	Barking Station Jn and Barking	Bay Platform Line/Platform 1 Possession	0025 SUN	to 0530 SUN	
	Barking Tilbury Line Jn and Barking Tilbury Line Jn West	Down Fenchurch Street/Tilbury Possession	0025 SUN	to 0530 SUN	
		Up Tilbury / Up Fenchurch Street Possession	0025 SUN	to 0530 SUN	
	Barking Tilbury Line Jn East and Upney Jn	Down and Up Connecting Line Possession	0025 SUN	to 0530 SUN	
	Barking Tilbury Line Jn East and Renwick Road Jn	Up Riverside Possession	0025 SUN	to 0530 SUN	

SECTION B - ENGINEERING ARRANGEMENTS.

At or Between	Lines Affected	Remarks
<u>EA1370 GOSPEL OAK TO BARKING TILBURY LINE JN WEST - Continued</u>		
<u>ITEM 231 CONTINUED</u>		
Down Riverside Junction and Barking Riverside	Down Riverside Possession	0025 to 0530 SUN SUN
Barking Riverside	Platforms 1-2 Possession	0025 to 0530 SUN SUN
Renwick Road Jn and Freightliner Depot East End GF	Exchange Sidings 1-3 Possession	0025 to 0530 SUN SUN
Ripple Lane	Goods Connecting Line Possession	0025 to 0530 SUN SUN
Barking Tilbury Line Jn East and Renwick Road Jn	Reception Line Sidings Possession	0025 to 0530 SUN SUN
Ripple Lane West Yard	Headshunt Sidings Possession	0025 to 0530 SUN SUN
	Sidings 1-2 Sidings Possession	0025 to 0530 SUN SUN
Ripple Lane	Stora Sidings Sidings Possession	0025 to 0530 SUN SUN
	Down Through Sidings Sidings Possession	0025 to 0530 SUN SUN
Dagenham Dock	Down Sidings Sidings Possession	0025 to 0530 SUN SUN
Freightliner Depot West End GF and Freightliner Depot East End GF	Sidings 1-3 Sidings Possession	0025 to 0530 SUN SUN
Ripple Lane	Stora Sidings H7 & H8 Sidings Possession	0025 to 0530 SUN SUN

PROTECTION LIMITS

Down T&H/Down Tilbury/Down Goods/Goods Connecting Line: L913# to UR639

Up Tilbury/Up T&H:/Up Goods/Departure Line: UR638 to L912#

Bay Platform Line/Platform 1 (Barking): To Buffer Stops Barking Platform 1

Down Fenchurch Street/Tilbury: Beyond UR903#

Up Tilbury/Fenchurch Street: Approach UR904#

Down Connecting Line: Approach UR2060 pts

Up Connecting Line: Beyond UR916

Exchange Sidings 1, 2, 3: Beyond UR820#/UR822#/UR824#

Down Riverside/Platform 1 (Barking Riverside): To Buffer Stops Platform 1 Barking Riverside

Platform 2 (Barking Riverside)/Up Riverside: From Buffer Stops Platform 2 Barking Riverside

TRAFFIC REMARKS

TRAINS TO BE STABLED IN PLATFROM 1 AND 2 AT BARKING RIVERSIDE

SECTION B - ENGINEERING ARRANGEMENTS.

	At or Between	Lines Affected	Remarks		
<u>EA1370 GOSPEL OAK TO BARKING TILBURY LINE JN WEST - Continued</u>					
MONDAY 01 JUNE					
Ref. No.	P2026/4166717		Repeated item, please see details under route EA1310		
Item	177				
MONDAY 01 JUNE					
Ref. No.	P2026/4261170		Possession Manager Anglia IMDM Romford		
Item	Gospel Oak and Barking Tilbury Line Jn East	Down and Up T&H/Tilbury Possession	0005 MON	to MON	Track Maintenance 0m60ch and 7m40ch W2026/11587560
	Junction Road Jn and Upper Holloway	Up Reception Possession	0005 MON	to MON	Track Maintenance 5m31ch and 7m40ch W2026/11853570
	Carlton Road Jn and Junction Road Jn	Down and Up Tottenham Possession	0005 MON	to MON	Ground Investigation/Automatic Ballast Sampling 12m67ch and 13m19ch W2026/11942945
	Harringay Jn and Harringay Park Jn	Harringay Curve Possession	0005 MON	to MON	
	Seven Sisters Jn and South Tottenham West Jn	Up/Down Seven Sisters Chord Possession	0005 MON	to MON	
	South Tottenham East Jn and Tottenham South Jn	Down and Up Tottenham South Curve Possession	0005 MON	to MON	
	Forest Gate Jn and Woodgrange Park Jn	Down and Up Branch Possession	0005 MON	to MON	
	Barking Station Jn and Barking	Bay Platform Line Possession	0005 MON	to MON	
	Barking	Platform 1 Possession	0005 MON	to MON	
		Platforms 7-8 Possession	0005 MON	to MON	
	Barking Tilbury Line Jn and Barking Tilbury Line Jn West	Down Fenchurch Street/Tilbury Possession	0005 MON	to MON	
		Up Tilbury/Fenchurch Street Possession	0005 MON	to MON	
	Junction Road Jn and Upper Holloway	Cripple Sidings Sidings Possession	0005 MON	to MON	

SECTION B - ENGINEERING ARRANGEMENTS.

At or Between	Lines Affected	Remarks
<u>EA1370 GOSPEL OAK TO BARKING TILBURY LINE JN WEST - Continued</u>		
<u>ITEM 232 CONTINUED</u>		

PROTECTION LIMITS

Down T&H/Down Tilbury: NL1303 to UR2209 pts
 Up Tilbury/Up T&H/Up Reception: UR2210 pts to NL1306
 Down Tottenham: Approach WH433
 Up Tottenham: Beyond UH1066
 Harringay Curve: Beyond S30
 Up/Down Seven Sisters Chord: Beyond S16
 Down Tottenham South Curve: Beyond S17
 Up Tottenham South Curve: Approach L1004
 Down Branch: Beyond L909
 Up Branch: Approach L334
 Bay Platform Line/Platform 1(Barking): To Buffer Stops Platform 1 Barking
 Down Fenchurch Street/Down Tilbury: Beyond UR903
 Up Tilbury/Fenchurch Street: Approach UR904

TRAFFIC REMARKS

TRAINS TO RUN AS PER THE LTP

TRAIN TO BE STABLED IN BARKING PLATFORM 1

TRACK MAINTENANCE AND BASIC VISUAL INSPECTIONS

NO OTHER WORKSITES TO LINK IN WITHOUT THE PRIOR PERMISSION OF IMDM ROMFORD

T&H DIAMOND BLOCK (WEST HAM OPEN)

MONDAY 01 to FRIDAY 05 JUNE

Ref. No. P2026/4413075 Repeated item, please see details under route EA1390

Item
269

TUESDAY 02 JUNE

Ref. No. P2026/4235340 Repeated item, please see details under route EA1310

Item
182

TUESDAY 02 JUNE

Ref. No. P2026/4265184 Possession Manager Anglia IMDM Romford

Item 233	Crouch Hill and Harringay Green Lanes	Down and Up T&H Line Blockage (Between Trains)	0100 to 0500 TUE TUE	S&T Points 4m0ch and 4m35ch W2026/11587569
	Harringay Jn and Harringay Park Jn	Harringay Curve Line Blockage (Between Trains)	0100 to 0500 TUE TUE	

PROTECTION LIMITS

Down T&H: S7 to S9
 Up T&H: S8 to S4
 Harringay Curve: Beyond S30

SECTION B - ENGINEERING ARRANGEMENTS.

At or Between	Lines Affected	Remarks
---------------	----------------	---------

EA1370 GOSPEL OAK TO BARKING TILBURY LINE JN WEST - Continued**WEDNESDAY 03 JUNE**

Ref. No. P2026/4265186 Possession Manager Anglia IMDM Romford

Item 234	Gospel Oak Jn and Crouch Hill	Down and Up T&H Line Blockage (Between Trains)	0100 to 0500 WED WED	S&T Points 0m60ch and 3m0ch W2026/11587645
	Junction Road Jn and Upper Holloway	Up Reception Line Blockage (Between Trains)	0100 to 0500 WED WED	
	Carlton Road Jn and Junction Road Jn	Up Tottenham Line Blockage (Between Trains)	0100 to 0500 WED WED	

PROTECTION LIMITS

Down T&H: UH1064 to UH1062

Up T&H/Up Reception: UH1061 to NL1306

Up Tottenham: Beyond UH1066

THURSDAY 04 JUNE

Ref. No. P2026/4265187 Possession Manager Anglia IMDM Romford

Item 235	Gospel Oak Jn and Crouch Hill	Down and Up T&H Line Blockage (Between Trains)	0100 to 0500 THU THU	S&T Points 0m60ch and 3m0ch W2026/11587734
	Junction Road Jn and Upper Holloway	Up Reception Line Blockage (Between Trains)	0100 to 0500 THU THU	
	Carlton Road Jn and Junction Road Jn	Up Tottenham Line Blockage (Between Trains)	0100 to 0500 THU THU	

PROTECTION LIMITS

Down T&H: UH1064 to UH1062

Up T&H/Up Reception: UH1061 to NL1306

Up Tottenham: Beyond UH1066

THURSDAY 04 JUNE

Ref. No. P2026/4358943 Possession Manager Anglia IMDM Romford

Item 236	Woodgrange Park and Barking Tilbury Line Jn West	Down and Up T&H/Tilbury Line Blockage (Between Trains)	0100 to 0300 THU THU	Patrolling 13m0ch and 13m30ch W2026/11843269
	Barking Station Jn and Barking	Bay Platform Line Line Blockage (Between Trains)	0100 to 0300 THU THU	

PROTECTION LIMITS

Down T&H/Down Tilbury: UR601 to UR605

Up Tilbury/Up T&H: UR2206 pts to L924

Bay Platform Line: Beyond UR902

SECTION B - ENGINEERING ARRANGEMENTS.

At or Between	Lines Affected	Remarks
---------------	----------------	---------

EA1370 GOSPEL OAK TO BARKING TILBURY LINE JN WEST - Continued**FRIDAY 05 JUNE**

Ref. No. P2026/4265221 Possession Manager Anglia IMDM Romford

Item 237	Gospel Oak Jn and Crouch Hill	Down and Up T&H Line Blockage (Between Trains)	0100 to 0500 FRI FRI	S&T Points 0m60ch and 3m0ch W2026/11587694
	Junction Road Jn and Upper Holloway	Up Reception Line Blockage (Between Trains)	0100 to 0500 FRI FRI	
	Carlton Road Jn and Junction Road Jn	Up Tottenham Line Blockage (Between Trains)	0100 to 0500 FRI FRI	

PROTECTION LIMITS

Down T&H: UH1064 to UH1062

Up T&H/Up Reception: UH1061 to NL1306

Up Tottenham: Beyond UH1066

FRIDAY 05 to SATURDAY 06 JUNE

Ref. No. P2026/4399616 Repeated item, please see details under route EA1310

Item
196**EA1380 FENCHURCH STREET TO SHOEBURYNESSE****SATURDAY 30 MAY**

Ref. No. P2026/4244257 Possession Manager Transport for London

Item 238	Bromley-by-Bow (LUL) and Upney (LUL)	Down and Up Main Line Blockage + Disconnect	0125 to 0425 SAT SAT	Track Maintenance 3m60ch and 5m50ch W2026/11702980 Patrolling 6m19ch and 8m20ch W2026/11512352
	Barking Tilbury Line Jn West and Barking	Down Fenchurch Street/Tilbury Line Blockage + Disconnect	0125 to 0425 SAT SAT	
	Barking Tilbury Line Jn and Barking Tilbury Line Jn West	Up Tilbury/Fenchurch Street Line Blockage + Disconnect	0125 to 0425 SAT SAT	
	Barking Tilbury Line Jn East and Upney Jn	Down and Up Connecting Line Line Blockage + Disconnect	0125 to 0425 SAT SAT	
	East Ham Depot	Inlet Road Sidings Possession	0125 to 0425 SAT SAT	
		Carriage Washer Road Sidings Possession	0125 to 0425 SAT SAT	

SECTION B - ENGINEERING ARRANGEMENTS.

At or Between	Lines Affected	Remarks		
<u>EA1380 FENCHURCH STREET TO SHOEBURYNESSE - Continued</u>				
<u>ITEM 247 CONTINUED</u>				
	Down and Up Slow Possession	2045 MON	to 0425 TUE	S&C Unit Renewal (Maintenance Only) 0m0ch and 4m0ch W2026/11911768
Christian St Jn and East Ham Depot L/End	Down and Up Main Possession	2045 MON	to 2245 MON	Patrolling 1m48ch and 3m2ch W2026/11851572
Gas Factory Jn	Up Passenger Loop Possession	2045 MON	to 0425 TUE	Structures Work 1m50ch and 2m5ch W2026/11968872
Bow Jn and Gas Factory Jn	Up Stratford Down Possession	2045 MON	to 0425 TUE	Structures Examination 2m0ch and 2m70ch W2026/11901260
Christian St Jn and Upminster L/End	Down and Up Main Possession	2245 MON	to 0425 TUE	OHL Work 10m0ch and 13m60ch W2026/11911865
Barking Tilbury Line Jn West and Barking	Down Fenchurch Street/Tilbury Possession	2245 MON	to 0425 TUE	
Barking Tilbury Line Jn and Barking Tilbury Line Jn West	Up Tilbury/Fenchurch Street Possession	2245 MON	to 0425 TUE	
Barking Tilbury Line Jn East and Upney Jn	Down and Up Connecting Line Possession	2245 MON	to 0425 TUE	
Upminster L/End and Upminster C/End	Down and Up Main BLOCKED To A/C Electric Trains	0145 TUE	to 0425 TUE	

ISOLATION OF ELECTRICAL SECTIONS

2045 MON TO 0425 TUE: 507,508
ISOLATION REF...TN12

0145 TUE TO 0425 TUE: 514,515
ISOLATION REF...TN13

PROTECTION LIMITS

2045 TO 2245 MON

Platforms 1-4 (Fenchurch Street)/Down Fast/Down Slow/Down Main: Buffer Stops Platforms 1-4 Fenchurch Street to UR155

Up Main/Up Passenger Loop (Gas Factory Jn)/Up Fast/Up Slow/Platforms 1-4 (Fenchurch Street): UR154 to Buffer Stops Platforms 1-4 Fenchurch Street

Up Stratford Down: Approach L235#

2245 MON TO 0425 TUE

Platforms 1-4 (Fenchurch Street)/Down Fast/Down Slow/Down Main: Buffer Stops Platforms 1-4 Fenchurch Street to UR209

Up Main/Up Passenger Loop (Gas Factory Jn)/Up Fast/Up Slow/Platforms 1-4 (Fenchurch Street): UR210 to Buffer Stops Platforms 1-4 Fenchurch Street

Up Stratford Down: Approach L235#

Down Fenchurch Street/Tilbury: Approach UR2205 pts

Up Tilbury/Fenchurch Street: Beyond UR2206 pts

Down Connecting Line: Beyond UR911

Up Connecting Line: Approach UR910

SECTION B - ENGINEERING ARRANGEMENTS.

At or Between	Lines Affected	Remarks
<u>EA1380 FENCHURCH STREET TO SHOEBURYNESSE - Continued</u>		
<u>ITEM 247 CONTINUED</u>		

TRAFFIC REMARKS

AMENDED TRAIN PLAN STRUCTURE: c2c SERVICES DIVERTED TO LIVERPOOL STREET

ARL TO STABLE A TRAIN IN PLATFORM 3 AT GOSPEL OAK
ARL TO STABLE IN PLATFORMS 1 & 2 AT BARKING RIVERSIDE

1Q90 CONFIRMED AS NOT RUNNING

ARL 5J35 23+58 BARKING RIVERSIDE - EAST HAM DEPOT NOT REQUIRED TO RUN

ARL 5J02 05+26 EAST HAM DEPOT - BARKING RIVERSIDE NOT REQUIRED TO RUN

ACCESS AVAILABLE AT EAST HAM DEPOT C/END UNTIL 2245 MON
ACCESS TO/FROM EAST HAM DEPOT UNAVAILABLE FROM 2245 MON

LTS CYCLIC TYPE 1

GENERAL REMARKS

W/11901260 INCLUDES ADDITIONAL WORKSITE MILEAGE OF 2M57CH TO 3M00CH GFB

W/11586160 INCLUDES ADDITIONAL WORKSITE MILEAGE OF 2M57CH TO 3M00CH ON THE GFB

MONDAY 01 to FRIDAY 05 JUNE

Ref. No. P2026/4413075 Repeated item, please see details under route EA1390

Item
269

TUESDAY 02 JUNE

Ref. No. P2026/4359031 Possession Manager Anglia IMDM Romford

Item 248	Upminster C/End and Benfleet	Down and Up Main Possession	0150 TUE	to TUE	0410 TUE	P-Way Maintenance 14m74ch and 29m25ch W2026/11850661 S&T Maintenance 19m30ch and 26m10ch W2026/11850922 Patrolling 26m25ch and 26m65ch W2026/11850704 PL Stoneblowing 26m50ch and 29m25ch W2026/11958604
	Laindon	Reversing Line Possession	0150 TUE	to TUE	0410 TUE	
	Upminster	Platform 1A Possession	0150 TUE	to TUE	0410 TUE	
	Upminster and Ockendon L/End	Up & Down Ockendon Possession	0150 TUE	to TUE	0410 TUE	
	Vange Wharf LC (CCTV) and Pitsea Jn Pitsea	Down and Up Tilbury Possession	0150 TUE	to TUE	0410 TUE	
		Down Siding Sidings Possession	0150 TUE	to TUE	0410 TUE	
		Up Siding Sidings Possession	0150 TUE	to TUE	0410 TUE	

SECTION B - ENGINEERING ARRANGEMENTS.

At or Between	Lines Affected	Remarks
<u>EA1380 FENCHURCH STREET TO SHOEBURYNESSE - Continued</u>		
<u>ITEM 248 CONTINUED</u>		

PROTECTION LIMITS

Down Main: UR209# to UR289

Up Main/Reversing Line (Laindon): UR288 to UR210#

Platform 1A (Upminster)/Up & Down Ockendon: Buffer Stops Platform 1A Upminster to UR854#

Down Tilbury: Beyond UR733

Up Tilbury: Approach UR734

GENERAL REMARKS

W/11958604 PL STONEBLOWER IN USE OTM938192

POSSESSION TO BE TAKEN AROUND PL STONEBLOWER AT UR286 SIGNAL ON THE UP MAIN

POSSESSION TO BE GIVEN UP AROUND PL STONEBLOWER AT UR286 SIGNAL ON THE UP MAIN

INCLUDES ADDITIONAL WORKSITE MILEAGE OF 32M00CH TO 32M43CH ON THE TLL

LINE BLOCKAGE MAY BE REQUIRED FOR SET UP AND PACKING AWAY OF OTM

TUESDAY 02 JUNE

Ref. No. P2026/4244208 Possession Manager Anglia IMDM Romford

Item 249	Chalkwell and Southend Central	Down and Up Main Line Blockage (Between Trains)	0130 TUE	to 0410 TUE	Technical Inspection 34m60ch and 35m0ch W2026/11851107
----------	--------------------------------	---	----------	-------------	--

PROTECTION LIMITS

Down Main: UR317 to UR327

Up Main: UR2142 pts to UR318

TUESDAY 02 to WEDNESDAY 03 JUNE

Ref. No. P2026/4267663 Possession Manager Anglia IMDM Romford

Item 250	Fenchurch Street	Platforms 1-4 Possession	2045 TUE	to 0425 WED	Track Maintenance 0m0ch and 14m60ch W2026/11586205
	Fenchurch Street and Christian St Jn	Down and Up Fast Possession	2045 TUE	to 0425 WED	Station Work 0m0ch and 2m1ch W2026/11822500
		Down and Up Slow Possession	2045 TUE	to 0425 WED	S&C Unit Renewal (Maintenance Only) 0m0ch and 4m0ch W2026/11920120
	Christian St Jn and East Ham Depot L/End	Down and Up Main Possession	2045 TUE	to 2245 TUE	Structures Work 1m50ch and 2m5ch W2026/11968877
	Gas Factory Jn	Up Passenger Loop Possession	2045 TUE	to 0425 WED	Track Maintenance 3m60ch and 5m50ch W2026/11702981
	Bow Jn and Gas Factory Jn	Up Stratford Down Possession	2045 TUE	to 0425 WED	OHL Work 10m0ch and 13m60ch W2026/11912062
	Christian St Jn and Upminster L/End	Down and Up Main Possession	2245 TUE	to 0425 WED	

SECTION B - ENGINEERING ARRANGEMENTS.

At or Between	Lines Affected	Remarks	
<u>EA1380 FENCHURCH STREET TO SHOEBURYNESSE - Continued</u>			
<u>ITEM 250 CONTINUED</u>			
Barking Tilbury Line Jn West and Barking	Down Fenchurch Street/Tilbury Possession	2245 TUE	to 0425 WED
Barking Tilbury Line Jn and Barking Tilbury Line Jn West	Up Tilbury/Fenchurch Street Possession	2245 TUE	to 0425 WED
Barking Tilbury Line Jn East and Upney Jn	Down and Up Connecting Line Possession	2245 TUE	to 0425 WED
Upminster L/End and Upminster C/End	Down and Up Main BLOCKED To A/C Electric Trains	0145 WED	to 0425 WED

ISOLATION OF ELECTRICAL SECTIONS

2045 TUE TO 0425 WED: 507,508
ISOLATION REF...TN14

0145 WED TO 0425 WED: 514,515
ISOLATION REF...TN15

PROTECTION LIMITS

2045 TO 2245 MON

Platforms 1-4 (Fenchurch Street)/Down Fast/Down Slow/Down Main: Buffer Stops Platforms 1-4 Fenchurch Street to UR155

Up Main/Up Passenger Loop (Gas Factory Jn)/Up Fast/Up Slow/Platforms 1-4 (Fenchurch Street): UR154 to Buffer Stops Platforms 1-4 Fenchurch Street

Up Stratford Down: Beyond UR518

2245 MON TO 0425 TUE

Platforms 1-4 (Fenchurch Street)/Down Fast/Down Slow/Down Main: Buffer Stops Platforms 1-4 Fenchurch Street to UR209

Up Main/Up Passenger Loop (Gas Factory Jn)/Up Fast/Up Slow/Platforms 1-4 (Fenchurch Street): UR210 to Buffer Stops Platforms 1-4 Fenchurch Street

Up Stratford Down: Beyond UR518

Down Fenchurch Street/Tilbury: Approach UR2205 pts

Up Tilbury/Fenchurch Street: Beyond UR2206 pts

Down Connecting Line: Beyond UR911

Up Connecting Line: Approach UR910

TRAFFIC REMARKS

AMENDED TRAIN PLAN STRUCTURE: c2c SERVICES DIVERTED TO LIVERPOOL STREET

ARL TO STABLE A TRAIN IN PLATFORM 3 AT GOSPEL OAK

ARL TO STABLE IN PLATFORMS 1 & 2 AT BARKING RIVERSIDE

ACCESS AVAILABLE AT EAST HAM DEPOT C/END UNTIL 2245 MON

ACCESS TO/FROM EAST HAM DEPOT UNAVAILABLE FROM 2245 MON

LTS CYCLIC TYPE 1

SECTION B - ENGINEERING ARRANGEMENTS.

	At or Between	Lines Affected			Remarks
<u>EA1380 FENCHURCH STREET TO SHOEBURYNESSE - Continued</u>					
WEDNESDAY 03 to THURSDAY 04 JUNE					
Ref. No.	P2026/4267699	Possession Manager	Anglia IMDM Romford		
Item 254	Fenchurch Street	Platforms 1-4 Possession	2045 WED	to 0425 THU	Track Maintenance 0m0ch and 14m60ch W2026/11586208 Station Work 0m0ch and 2m1ch W2026/11822501 S&C Unit Renewal (Maintenance Only) 0m0ch and 4m0ch W2026/11920142 Litter / Graffiti Clearance 0m0ch and 13m66ch W2026/11961733 OHL Work 10m0ch and 13m60ch W2026/11912063
	Fenchurch Street and Christian St Jn	Down and Up Fast Possession	2045 WED	to 0425 THU	
		Down and Up Slow Possession	2045 WED	to 0425 THU	
	Christian St Jn and East Ham Depot L/End	Down and Up Main Possession	2045 WED	to 2245 WED	
	Gas Factory Jn	Up Passenger Loop Possession	2045 WED	to 0425 THU	
	Bow Jn and Gas Factory Jn	Up Stratford Down Possession	2045 WED	to 0425 THU	
	Christian St Jn and Upminster L/End	Down and Up Main Possession	2245 WED	to 0425 THU	
	Barking Tilbury Line Jn West and Barking	Down Fenchurch Street/Tilbury Possession	2245 WED	to 0425 THU	
	Barking Tilbury Line Jn and Barking Tilbury Line Jn West	Up Tilbury/Fenchurch Street Possession	2245 WED	to 0425 THU	
	Barking Tilbury Line Jn East and Upney Jn	Down and Up Connecting Line Possession	2245 WED	to 0425 THU	
	Upminster L/End and Upminster C/End	Down and Up Main BLOCKED To A/C Electric Trains	0145 THU	to 0425 THU	

ISOLATION OF ELECTRICAL SECTIONS

2045 WED TO 0425 THU: 507,508
ISOLATION REF...TN16

0145 THU TO 0425 THU: 514,515
ISOLATION REF...TN17

SECTION B - ENGINEERING ARRANGEMENTS.

At or Between	Lines Affected	Remarks
<u>EA1380 FENCHURCH STREET TO SHOEBURYNESSE - Continued</u>		
<u>ITEM 254 CONTINUED</u>		

PROTECTION LIMITS

2045 TO 2245 MON

Platforms 1-4 (Fenchurch Street)/Down Fast/Down Slow/Down Main: Buffer Stops Platforms 1-4 Fenchurch Street to UR155

Up Main/Up Passenger Loop (Gas Factory Jn)/Up Fast/Up Slow/Platforms 1-4 (Fenchurch Street): UR154 to Buffer Stops Platforms 1-4 Fenchurch Street

Up Stratford Down: Beyond UR518

2245 MON TO 0425 TUE

Platforms 1-4 (Fenchurch Street)/Down Fast/Down Slow/Down Main: Buffer Stops Platforms 1-4 Fenchurch Street to UR209

Up Main/Up Passenger Loop (Gas Factory Jn)/Up Fast/Up Slow/Platforms 1-4 (Fenchurch Street): UR210 to Buffer Stops Platforms 1-4 Fenchurch Street

Up Stratford Down: Beyond UR518

Down Fenchurch Street/Tilbury: Approach UR2205 pts

Up Tilbury/Fenchurch Street: Beyond UR2206 pts

Down Connecting Line: Beyond UR911

Up Connecting Line: Approach UR910

TRAFFIC REMARKS

AMENDED TRAIN PLAN STRUCTURE: c2c SERVICES DIVERTED TO LIVERPOOL STREET

ARL TO STABLE A TRAIN IN PLATFORM 3 AT GOSPEL OAK

ARL TO STABLE IN PLATFORMS 1 & 2 AT BARKING RIVERSIDE

ACCESS AVAILABLE AT EAST HAM DEPOT C/END UNTIL 2245 MON

ACCESS TO/FROM EAST HAM DEPOT UNAVAILABLE FROM 2245 MON

LTS CYCLIC TYPE 1

WEDNESDAY 03 to THURSDAY 04 JUNE

Ref. No. P2026/4398277 Possession Manager Anglia IMDM Romford

Item 255	Benfleet and Leigh-on-Sea L/End	Up Main Possession	2355 to 0415 WED THU	P-Way Maintenance 29m30ch and 32m12ch W2026/11957047
		Down Main Possession	0150 to 0500 THU THU	

PROTECTION LIMITS

2355 WED TO 0415 THU

Up Main: UR2133# pts to UR286

0150 TO 0500 THU

Down Main: UR287# to UR2131# pts

SECTION B - ENGINEERING ARRANGEMENTS.

At or Between	Lines Affected	Remarks
EA1390 BARKING TILBURY LINE JN EAST TO PITSEA VIA TILBURY - Continued		
ITEM 266 CONTINUED		
Purfleet	Purfleet Long Sidings Sidings Possession	0055 to 0525 SUN SUN
Grays	Seabrook Sidings Sidings Possession	0055 to 0525 SUN SUN

PROTECTION LIMITS

Down Tilbury:UR653 to UR675

Up Tilbury: UR680 to UR654

Up & Down Ockendon/Third Line/Platform 3 (Grays): UR863 to Buffer Stops Platform 3 Grays

SUNDAY 31 MAY to MONDAY 01 JUNE

Ref. No. P2026/4148269 Repeated item, please see details under route EA1380

Item
245**MONDAY 01 JUNE**

Ref. No. P2026/4359048 Possession Manager Anglia IMDM Romford

Item 267	Barking Tilbury Line Jn East and Dagenham Dock	Down and Up Tilbury Line Blockage + Disconnect	0130 to 0405 MON MON	OHL Inspection 7m69ch and 10m50ch W2026/11853389
		Down and Up Goods Line Blockage + Disconnect	0130 to 0405 MON MON	
	Down Riverside Junction and Barking Riverside	Down Riverside Line Blockage + Disconnect	0130 to 0405 MON MON	
	Barking Riverside	Platforms 1-2 Line Blockage + Disconnect	0130 to 0405 MON MON	
	Barking Riverside and Barking Tilbury Line Jn East	Up Riverside Line Blockage + Disconnect	0130 to 0405 MON MON	
	Renwick Road Jn and Freightliner Depot East End GF	Exchange Sidings Line Blockage + Disconnect	0130 to 0405 MON MON	
	Barking Tilbury Line Jn East and Renwick Road Jn	Departure Line Line Blockage + Disconnect	0130 to 0405 MON MON	

PROTECTION LIMITS

Down Tilbury/Down Goods: UR615 to UR631

Up Tilbury: UR630 to UR612

Down Riverside/Platform 1 (Barking Riverside): To Buffer Stops Platform 1 Barking Riverside
Platform

Platform 2 (Barking Riverside)/Up Riverside: Buffer Stops Platform 2 Barking Riverside to UR802

Up Goods/Departure Line: Approach UR846

Exchange Sidings: Beyond UR2240 pts

SECTION B - ENGINEERING ARRANGEMENTS.

At or Between	Lines Affected	Remarks
---------------	----------------	---------

MD101 EUSTON TO ARMITAGE JN (EXCL)

TUESDAY 05 to SUNDAY 31 MAY

Ref. No. P2026/4386563 Possession Manager West Coast South (IQR3) Route Businesses EW

Item 1	Camden Jn and West London Jn (Willesden)	Up Slow Affected	0200 TUE	to	0600 SUN
--------	--	------------------	----------	----	----------

TRAFFIC REMARKS

NO AMENDMENTS TO TRAIN SERVICES REQUIRED

THIS AFFECTED ITEM IS DUE TO TSR T2026/226671.

FRIDAY 29 to SATURDAY 30 MAY

Ref. No. P2026/4223250 Possession Manager West Coast South (IQR3) Route Businesses EW

Item 2	Camden Jn and Wembley Central	Down and Up Slow Possession	2330 FRI	to	0400 SAT	Patrolling 0m0ch and 7m61ch W2026/11234424
	Kilburn High Road	Up & Dn Goods Loop Possession	2330 FRI	to	0400 SAT	Track Maintenance 0m0ch and 4m20ch W2026/11234716
	Euston	Platforms 8 to 11 Possession	0100 SAT	to	0400 SAT	S&T Maintenance 0m0ch and 7m61ch W2026/11238192
	Euston and Camden Jn	Lines B and C Possession	0100 SAT	to	0400 SAT	OHL Inspection 0m0ch and 7m61ch W2026/11238308
	Park Street Tunnels and Camden Jn	Line A Possession	0100 SAT	to	0400 SAT	URFDO Inspections 0m0ch and 7m61ch W2026/11238474
	Camden Jn and South Hampstead	Down and Up DC Electric BLOCKED To D/C Electric Trains	0100 SAT	to	0400 SAT	Survey Work 0m0ch and 7m61ch W2026/11238279
	Primrose Hill (closed) site of and Camden Jn	Down and Up North London DC Electric BLOCKED To D/C Electric Trains	0100 SAT	to	0400 SAT	Track Maintenance 4m20ch and 7m44ch W2026/11237829 Track Maintenance 5m20ch and 7m61ch W2026/11238579

ISOLATION OF ELECTRICAL SECTIONS

0100 SAT TO 0400 SAT
901 to 904

SECTION B - ENGINEERING ARRANGEMENTS.

At or Between	Lines Affected	Remarks
---------------	----------------	---------

MD101 EUSTON TO ARMITAGE JN (EXCL) - Continued

ITEM 2 CONTINUED

PROTECTION LIMITS

2330 FRI TO 0100 SAT

Down Slow: Beyond WM2100 pts# to Approach WM2531A pts#

Up Slow, Kilburn Up & Down Goods Loop: Beyond WM2531B pts# to Approach WM2101 pts#

ADDITIONAL PROTECTION

Down Primrose Hill: Beyond WM803#

Up Primrose Hill: Approach WM706#

0100 SAT TO 0400 SAT

Line A: Beyond WM494# to Approach WM490#

Euston Platforms 8 to 11, Line C, Down Slow: Bufferstops Euston Platforms 8 to 11 to Approach WM2531A pts#

Up Slow, Line B, Euston Platforms 8 to 11, Kilburn Up & Down Goods Loop: Beyond WM2531B pts# to Bufferstops

Euston Platforms 8 to 11

ADDITIONAL PROTECTION

Down DC Electric: Approach WM2103 pts#

Up DC Electric: Beyond WM900#

Down Primrose Hill: Beyond WM803#

Up Primrose Hill: Approach WM706#

TRAFFIC REMARKS

2330 FRI TO 0400 SAT

TRAINS TO TRAVEL OVER FAST LINES.

NO ROUTE BETWEEN NORTH LONDON LINES AND WESTCOAST MAIN LINE VIA PRIMROSE HILL. TRAINS TO DIVERT VIA GOSPEL OAK.

NO ACCESS QUEENS PARK SLOW LINE PLATFORMS.

NO AC ACCESS WILLESSEN TMD.

NO ACCESS AT HARLESDEN JN BETWEEN SLOW LINES AND WEMBLEY ICD AND WEFOC - TRAINS TO TRAVEL VIA GOSPEL OAK. DIVERTED SERVICES BETWEEN WEMBLEY CENTRAL AND CITY LINES TO TRAVEL VIA WILLESSEN RELIEF LINES AND UP & DOWN HIGH LEVEL GOODS.

AWC ECS TO RUN VIA WEST LONDON JN, WILLESSEN RELIEF LINE AND WEMBLEY CENTRAL (REVERSE).

0100 SAT TO 0400 SAT

EUSTON PLATFORMS 8 TO 11 TO BE CLEAR OF STABLED TRACTION.

TRAINS BETWEEN CAMDEN JN AND EUSTON TO TRAVEL OVER LINES D,E,X AND BE REPLATFOMED AT EUSTON.

GENERAL REMARKS

LINE CLEAR VERIFICATION (LCV) PROCESS APPLIES WITHIN THIS POSSESSION.

STAFF TO BE BOOKED TO RESET AXLE COUNTERS BETWEEN PRIMROSE HILL TUNNELS AND KENSAL GREEN TUNNELS AS REQUIRED BEFORE POSSESSION IS GIVEN UP.

FRIDAY 29 to SATURDAY 30 MAY

Ref. No. P2026/4404631 Possession Manager Euston DU (IQRE) Route Businesses EW

Item	Watford Yard	Sidings	2345	to	0515	In Connection With Engineering Work 17m12ch and 17m36ch W2026/11969637 In Connection With Engineering Work 17m12ch and 17m36ch W2026/12008500
3		Sidings Possession	FRI		SAT	

GENERAL REMARKS

PICOS TO TAKE SIDINGS POSSESSION DIRECTLY WITH WEMBLEY MAIN LINE SCC WATFORD WORKSTATION.

SECTION B - ENGINEERING ARRANGEMENTS.

	At or Between	Lines Affected			Remarks
<u>MD101 EUSTON TO ARMITAGE JN (EXCL) - Continued</u>					
SATURDAY 30 MAY to MONDAY 01 JUNE					
Ref. No.	P2026/4223261		Possession Manager		West Coast South (IQR3) Route Businesses EW
Item 19	Euston	Platforms 12 to 16 Possession	0930 SAT	to 0540 MON	Major Projects HS2 0m0ch and 4m64ch W2026/11689192
	Euston and Camden Jn South	Lines D,E,X Possession	0930 SAT	to 2100 SAT	Structures Work 0m0ch and 1m52ch W2026/12028411
	Euston	Middle Sidings 1&2 BLOCKED To A/C Electric Trains	0930 SAT	to 0540 MON	S&C Partial Renewal 0m0ch and 3m15ch W2026/11641589
	Euston and Camden Jn	Lines D,E,X Possession	2100 SAT	to 1200 SUN	S&C Partial Renewal 0m0ch and 4m64ch W2026/11640282
	Park Street Tunnels and Camden Jn	Line A Possession	2100 SAT	to 0100 SUN	OHL Inspection 0m0ch and 4m64ch W2026/11428432
	Camden Jn and North Wembley Jn (inc.)	Down and Up Fast Possession	2100 SAT	to 1200 SUN	S&T Maintenance 0m0ch and 4m64ch W2026/11428362
	Camden Carriage Sidings	All Sidings BLOCKED To A/C Electric Trains	2100 SAT	to 1200 SUN	Follow Up Tamping 0m60ch and 2m34ch W2026/11578168
		Approach Line BLOCKED To A/C Electric Trains	2100 SAT	to 1200 SUN	Follow Up Tamping 3m20ch and 6m20ch W2026/11633322
	Euston	Platforms 1 to 11 Possession	0100 SUN	to 0645 SUN	Cable Work 3m27ch and 4m69ch W2026/11925378
	Euston and Camden Jn	Lines A,B,C Possession	0100 SUN	to 0645 SUN	Patrolling 4m25ch and 6m20ch W2026/11420420
	Camden Jn and North Wembley Jn (inc.)	Down and Up Slow Possession	0100 SUN	to 0645 SUN	Structures Work 5m65ch and 6m20ch W2026/12017698
	Kilburn High Road	Up & Dn Goods Loop Possession	0100 SUN	to 0645 SUN	S&C Partial Renewal 6m60ch and 9m43ch W2026/11419981
	Wembley Central	Shunt Neck Possession	0100 SUN	to 0645 SUN	Structures Work 0m60ch and 1m15ch W2026/12017685
	Wembley Yard	North Arrival Line Possession	0100 SUN	to 0645 SUN	Remove Rail Defects 5m74ch and 2m58ch W2026/11972508
		North Departure Line Possession	0100 SUN	to 0645 SUN	Patrolling 6m60ch and 9m40ch W2026/11420545
	Camden Jn and Kilburn High Road	Down and Up DC Electric Possession	0100 SUN	to 0645 SUN	S&T Maintenance 8m0ch and 9m40ch W2026/11427972
	Primrose Hill (closed) site of and Camden Jn	Down and Up Primrose Hill Possession	0100 SUN	to 0645 SUN	Survey Work 8m2ch and 9m43ch W2026/11976340
	Primrose Hill Jn and Camden Jn	Down and Up NL DC Electric Possession	0100 SUN	to 0645 SUN	S&T Maintenance 0m0ch and 8m0ch W2026/11865568

SECTION B - ENGINEERING ARRANGEMENTS.

At or Between	Lines Affected	Remarks	
<u>MD101 EUSTON TO ARMITAGE JN (EXCL) - Continued</u>			
<u>ITEM 19 CONTINUED</u>			
Willesden TMD	Loop / Neck Possession	0100 SUN	to 0645 SUN
	Stabling & Arrival siding Possession	0100 SUN	to 0645 SUN
	Stabling & Departure Siding Possession	0100 SUN	to 0645 SUN
Euston and Camden Jn	All Lines BLOCKED To A/C Electric Trains	0100 SUN	to 0550 SUN
Euston	Up Sidings 1 & 2 BLOCKED To A/C Electric Trains	0100 SUN	to 0550 SUN
Camden Road West Jn and Camden Jn	Down and Up North London/Primrose Hill BLOCKED To A/C Electric Trains	0100 SUN	to 0550 SUN
Primrose Hill (closed) site of and Camden Jn	Down and Up North London DC Electric BLOCKED to DC and Dual Voltage Electric Trains	0100 SUN	to 0610 SUN
Camden Jn and South Hampstead	Down and Up DC Electric BLOCKED to DC and Dual Voltage Electric Trains	0100 SUN	to 0610 SUN
Mitre Bridge Jn and Wembley Central	Down West London/Willesden Relief/Up & Down Relief Possession	0125 SUN	to 0730 SUN
	Up & Down Relief/Up Willesden Relief/West London Possession	0125 SUN	to 0730 SUN
Mitre Bridge Jn and Acton Wells Jn	Shunt Neck Possession	0125 SUN	to 0730 SUN
	Up & Down South West Possession	0125 SUN	to 0730 SUN
	Up & Down South West Goods Possession	0125 SUN	to 0730 SUN
	Down and Up South West Possession	0125 SUN	to 0730 SUN
Acton Canal Wharf Jn and Willesden No.7 Jn	Up & Down Acton Branch Possession	0125 SUN	to 0730 SUN
Wembley Yard South Jn and Wembley Yard	South Arrival Line Possession	0125 SUN	to 0730 SUN
	South Departure Line Possession	0125 SUN	to 0730 SUN
(Railnet Reversible connection) and Wembley Yard	Up & Down High Level Goods Possession	0125 SUN	to 0730 SUN

URFDO Inspections
0m0ch and 9m40ch
W2026/11865600
Survey Work
0m0ch and 9m40ch
W2026/11865598
OHL Inspection
0m0ch and 9m40ch
W2026/11865572
Patrolling
1m40ch and 4m20ch
W2026/11308792

SECTION B - ENGINEERING ARRANGEMENTS.

At or Between	Lines Affected	Remarks
<u>MD101 EUSTON TO ARMITAGE JN (EXCL) - Continued</u>		
<u>ITEM 19 CONTINUED</u>		
Park Street Tunnels and Camden Jn	Line A Possession	0645 to 1200 SUN SUN
Euston and Camden Jn South	Lines D,E,X Possession	1200 to 2105 SUN SUN
Euston and Camden Jn	Lines D,E,X Possession	2105 to 0540 SUN MON
Park Street Tunnels and Camden Jn	Line A Possession	2105 to 0540 SUN MON
Camden Jn and West London Jn (Willesden)	Down and Up Fast Possession	2105 to 0540 SUN MON

ISOLATION OF ELECTRICAL SECTIONS**AC SECTIONS:**

0930 SAT TO 2100 SAT & 1200 SUN TO 0530 MON

AE 6 & 9

AE 10 J, K, L

2100 SAT TO 1200 SUN

AE 1, 2, 6, 9

AE 10 J, K, L

0100 SUN TO 0550 SUN

AE 3 A, B, C, D, F, G, H, L, M, N, P, Q, R, U, V

AE 4, 5, 7, 8, 11, 12

AE 10 A, B, C, D, E, F, G, H

DC SECTIONS:

0100 SUN TO 0610 SUN

901 to 904

905 B, C

906

SECTION B - ENGINEERING ARRANGEMENTS.

At or Between	Lines Affected	Remarks
<u>MD101 EUSTON TO ARMITAGE JN (EXCL) - Continued</u>		
<u>ITEM 19 CONTINUED</u>		
TRAFFIC REMARKS		
<p>0930 SAT TO 0540 MON NO ACCESS EUSTON PLATFORMS 12 TO 16. EUSTON PLATFORMS 12 TO 16 TO BE CLEAR OF STABLED TRACTION. TRAINS TO BE RE-PLATFORMED AT EUSTON. NO ACCESS CAMDEN CARRIAGE SIDINGS. NO ACCESS EUSTON MIDDLE SIDINGS 1 & 2. ARL NOT RUNNING STABLED AC TRACTION AT EUSTON PLATFORMS 12 TO 16, MIDDLE SIDINGS 1 & 2 TO HAVE PANTOGRAPHS LOWERED. AVANTI 6TPH WMT 5TPH</p>		
<p>0930 SAT TO 2100 SAT AND 1200 SUN TO 2105 SUN SERVICES TO TRAVEL FROM EUSTON VIA LINE C TO CAMDEN IF A SLOW LINE SERVICE. ACCESS ALSO AVAILABLE TO LINE E VIA THE ROUTE LINE C CROSSING AT 2072 A/B PTS ONTO LINE D THEN LINE E ONTO THE FASTS</p>		
<p>2100 SAT TO 0040 SUN AND 0645 SUN TO 1200 SUN TRAINS TO TRAVEL OVER SLOW LINES. TRAINS BETWEEN EUSTON AND CAMDEN JN TO TRAVEL OVER LINES B & C AND BE RE-PLATFORMED AT EUSTON.</p>		
<p>2100 SAT TO 1200 SUN STABLED AC TRACTION AT EUSTON MIDDLE SIDINGS 1 & 2 AND CAMDEN CARRIAGE SIDINGS TO HAVE PANTOGRAPHS LOWERED. NO ROUTE BETWEEN SLOW LINES AND SOUTH WEST LINES / WEST LONDON LINES AT WEST LONDON JN.</p>		
<p>0100 SUN TO 0645 SUN NO ACCESS EUSTON STATION. NO ACCESS EUSTON UP SIDINGS 1 & 2. NO AC ACCESS WILLESDEN TMD. NO ACCESS WEMBLEY YARD AND ICD AT HARLESDEN JN AND WEMBLEY CENTRAL. NO ACCESS WEMBLEY CENTRAL SHUNT NECK. NO FACILITY TO SHUNT NORTH END WEMBLEY YARD RECEP/DEP 1 TO 7 AND YARD LINE. NO ACCESS TO WEMBLEY YARD LOCO SIDINGS L & M. NO ROUTE BETWEEN CAMDEN ROAD AND CAMDEN JN / DC LINES VIA PRIMROSE HILL. NO ACCESS WILLESDEN TMD LOOP AND NECK. NO FACILITY TO SHUNT AT WILLESDEN TMD SOUTH END.</p>		
<p>WILLESDEN TMD STABLING AND ARRIVAL SIDINGS AND STABLING AND DEPARTURE SIDINGS TO BE CLEAR OF STABLED STOCK.</p>		
<p>NO FACILITY FOR TRAINS TO SHUNT WITHIN WILLESDEN TMD TOWARDS THE STABLING & DEPARTURE SIDINGS AND STABLING AND ARRIVAL SIDINGS AT THE NORTH END.</p>		
<p>0100 SUN TO 0550 SUN STABLED AC TRACTION AT EUSTON PLATFORMS 1 TO 11, UP SIDINGS 1 & 2 TO HAVE PANTOGRAPHS LOWERED.</p>		
<p>0125 SUN TO 0730 SUN NO ACCESS BETWEEN WEST LONDON AND SOUTH WEST LINES, OLD OAK (POWERDAY) AND SOUTH WEST SIDINGS. NO ACCESS BETWEEN WEST LONDON JN AND WEMBLEY CENTRAL ON THE RELIEF LINES. NO ACCESS T</p>		
GENERAL REMARKS		
<p>LINE CLEAR VERIFICATION (LCV) PROCESS APPLIES WITHIN THIS POSSESSION.</p>		

SECTION B - ENGINEERING ARRANGEMENTS.

At or Between	Lines Affected	Remarks
<u>MD101 EUSTON TO ARMITAGE JN (EXCL) - Continued</u>		
<u>ITEM 19 CONTINUED</u>		
ANGLIA TO NOTE: ACTON CANAL WHARF S.B. TO BE OPEN TO TAKE AND HAND BACK POSSESSION OF UP & DOWN ACTON BRANCH (COST CENTRE 859126).		
NOTE: AT T-10 WEEKS EMAIL TO BE SENT REQUESTING / CONFIRMING ACTON CANAL WHARF BOX TO BE OPEN.		
STAFF TO BE BOOKED TO RESET AXLE COUNTERS BETWEEN PRIMROSE HILL TUNNELS AND KENSAL GREEN TUNNELS AS REQUIRED BEFORE POSSESSION IS GIVEN UP.		
POSSESSION TAKEN AROUND THE FOLLOWING TRAIN:- 6J11 AT SIGNAL WM312 ON THE UP SLOW LINE		
POSSESSION GIVEN UP AROUND THE FOLLOWING TRAIN:- 6J11 AT SIGNAL WM315 ON THE EUSTON LINE C.		

SATURDAY 30 MAY to MONDAY 01 JUNE

Ref. No.	P2026/4231488	Possession Manager	Network Rail / High Speed			
Item	Euston	Middle Sidings 1&2	0930	to	0540	In Connection With Worksite Management 0m0ch and 0m20ch W2026/11641673
20		Sidings Possession	SAT		MON	

TRAFFIC REMARKS

MIDDLE SIDINGS 1 & 2 TO BE CLEAR OF STABLED STOCK.

GENERAL REMARKS

SIDINGS POSSESSION TO BE TAKEN DIRECTLY WITH WEMBLEY MAINLINE SCC - EUSTON WORKSTATION
TO BE READ IN CONJUNCTION WITH P2026/4223261 AND W2026/11689192 UNDER LINE HEADING MD101.

SATURDAY 30 MAY to MONDAY 01 JUNE

Ref. No.	P2026/4160979	Possession Manager	West Coast South (IQR3) Route	Businesses	EW	
Item	Drayton Road	Down and Up Fast	0010	to	0600	Drainage Work 52m46ch and 54m61ch W2026/11596834
21	Junction and Hanslope South Jn	Possession	SAT		MON	
	Knowlhill Jn and Milton Keynes North Jn	Reversible Fast Possession	0010	to	0600	S&T Work 48m39ch and 50m20ch W2026/11650848
	Drayton Road Junction and Hanslope South Jn	Down and Up Slow Possession	0130	to	0615	
	Milton Keynes Central	Bay Platform 2A Possession	0130	to	0615	S&T Work 48m39ch and 50m23ch W2026/11644337 Patrolling 46m15ch and 54m60ch W2026/11521072
	Bletchley North Jn and Bletchley Flyover North Jn	Bletchley Relief 1 Possession	0130	to	0615	

SECTION B - ENGINEERING ARRANGEMENTS.

At or Between	Lines Affected	Remarks
<u>MD101 EUSTON TO ARMITAGE JN (EXCL) - Continued</u>		
SUNDAY 31 MAY		
Ref. No.	P2026/4404633	Possession Manager CRS Alliance Crewe
Item	Willesden TMD	Run Round Road
23		Sidings Possession
		0100 to 0645
		SUN SUN
		In Connection With Engineering Work
		4m79ch and 5m5ch
		W2026/11637444
		Stabling & Departure Siding
		Sidings Possession
		0100 to 0645
		SUN SUN

PROTECTION LIMITS

SIDINGS POSSESSION PROTECTION TO BE ARRANGED LOCALLY WITH WILLESDEN TMD MANAGER.

TRAFFIC REMARKS

NO ACCESS TO WILLESDEN TMD STABLING AND ARRIVAL SIDING.

WILLESDEN TMD RUN-ROUND ROAD TO BE AVAILABLE FOR STABLED TRAINS.

GENERAL REMARKS

SIDINGS POSSESSION TO BE TAKEN DIRECTLY WITH WEMBLEY MAINLINE SCC - WILLESDEN WORKSTATION.

TO BE READ IN CONJUNCTION WITH P2026/4223261 AND W2026/11633322 UNDER LINE HEADING MD101. OTP TO TRAVEL BETWEEN SIDINGS POSSESSION AND T3 POSSESSION.

SUNDAY 31 MAY

Ref. No.	P2026/4402480	Possession Manager	CRS Alliance Crewe
Item	Tring	Sidings	0120 to 0645
24		Sidings Possession	SUN SUN
			In Connection With Engineering Work
			31m27ch and 31m55ch
			W2026/11939291

GENERAL REMARKS

SIDINGS POSSESSION TO BE TAKEN DIRECTLY WITH RUGBY SCC - TRING WORKSTATION.

TO BE READ IN CONJUNCTION WITH P2026/4223254 AND W2026/11939126 UNDER LINE HEADING MD101.

SUNDAY 31 MAY

Ref. No.	P2026/4231537	Possession Manager	Bletchley DU (IQRA) Route Businesses EW
Item	Blisworth	Tamper Stabling Sidings	0800 to 1200
25		Sidings Possession	SUN SUN
			In Connection With Engineering Work
			62m65ch and 63m0ch
			W2026/11643966

GENERAL REMARKS

SIDINGS POSSESSION TO BE TAKEN DIRECTLY WITH RUGBY SCC - NORTHAMPTON WORKSTATION.

TO BE READ IN CONJUNCTION WITH P2026/4223255 AND W2026/11643962 UNDER LINE HEADING MD101.

SECTION B - ENGINEERING ARRANGEMENTS.

	At or Between	Lines Affected			Remarks
<u>MD101 EUSTON TO ARMITAGE JN (EXCL) - Continued</u>					
TUESDAY 02 JUNE					
Ref. No.	P2026/4230264		Possession Manager		West Coast South (IQR3) Route Businesses EW
Item 35	Euston	Platforms 8 to 11 Possession	0005 TUE	to 0530 TUE	Track Maintenance 0m0ch and 2m28ch W2026/11641601
	Euston and Camden Jn South	Lines B and C Possession	0005 TUE	to 0100 TUE	Patrolling 0m0ch and 1m45ch W2026/11291043
	Park Street Tunnels and Camden Jn	Line A Possession	0005 TUE	to 0145 TUE	URFDO Inspections 0m0ch and 2m28ch W2026/11862312
	Euston and Camden Jn	Lines B and C Possession	0100 TUE	to 0500 TUE	S&T Maintenance 0m0ch and 2m28ch W2026/11862304
	Camden Jn	Down and Up Slow Possession	0100 TUE	to 0500 TUE	OHL Inspection 0m0ch and 2m28ch W2026/11862439
	Camden Jn and Watford Junction	Down and Up DC Electric Possession	0100 TUE	to 0500 TUE	Survey Work 0m0ch and 2m28ch W2026/11862308
	Willesden Jn Low Level	Bay Platform Possession	0100 TUE	to 0500 TUE	Vegetation Clearance (Non-Flail) 0m0ch and 2m28ch W2026/11911253
	Watford Junction	Platforms 1 to 4 Possession	0100 TUE	to 0500 TUE	Other E&P Work 0m0ch and 2m28ch W2026/11862316
	Primrose Hill Jn and Camden Jn	Down and Up NL DC Electric Possession	0100 TUE	to 0500 TUE	Patrolling 1m43ch and 2m28ch W2026/11233382
	Kensal Green Jn and Willesden Suburban Jn	Down and Up New Line Possession	0100 TUE	to 0500 TUE	Other E&P Work 2m45ch and 17m30ch W2026/11465546
	Stonebridge Park and LUL Depot	Road No. 21 Possession	0100 TUE	to 0500 TUE	CWR Stress Management 2m45ch and 4m20ch W2026/11465554
		Road No. 22 Possession	0100 TUE	to 0500 TUE	S&T Maintenance 2m45ch and 8m0ch W2026/11482803
	Primrose Hill (closed) site of and Primrose Hill Jn Euston	Down and Up Primrose Hill BLOCKED To D/C Electric Trains Possession	0100 TUE	to 0500 TUE	Survey Work 2m45ch and 12m40ch W2026/11482811
		Platforms 1 to 7 Possession	0145 TUE	to 0420 TUE	URFDO Inspections 2m45ch and 17m30ch W2026/11482915
		Platforms 12 to 16 Possession	0145 TUE	to 0420 TUE	S&T Renewal 2m45ch and 17m30ch W2026/11920079
	Euston and Camden Jn	Lines A,D,E,X Possession	0145 TUE	to 0420 TUE	Off Track Work 3m0ch and 4m60ch W2026/11857363
	Camden Jn and Primrose Hill Tunnels	Down and Up Fast Possession	0145 TUE	to 0420 TUE	Major Projects 3m40ch and 4m60ch W2026/11957924
	Park Street Tunnels and Camden Jn	Line A Possession	0420 TUE	to 0530 TUE	Track Maintenance 4m20ch and 6m60ch W2026/11482791

SECTION B - ENGINEERING ARRANGEMENTS.

At or Between	Lines Affected	Remarks	
<u>MD101 EUSTON TO ARMITAGE JN (EXCL) - Continued</u>			
<u>ITEM 35 CONTINUED</u>			
Euston and Camden Jn South	Lines B and C Possession	0500 TUE	to 0530 TUE
		Station Work 5m25ch and 5m60ch W2026/11976777 Patrolling 6m60ch and 12m40ch W2026/11465550 Track Maintenance 6m60ch and 12m40ch W2026/11482795 S&T Maintenance 7m0ch and 17m30ch W2026/11482807 Track Maintenance 12m36ch and 17m30ch W2026/11482799 Survey Work 12m36ch and 17m30ch W2026/11482911	

ISOLATION OF ELECTRICAL SECTIONS

DC SECTIONS:

0005 TUE TO 0530 TUE

901 TO 902

0100 TUE TO 0500 TUE

903 TO 922

SECTION B - ENGINEERING ARRANGEMENTS.

At or Between	Lines Affected	Remarks
<u>MD101 EUSTON TO ARMITAGE JN (EXCL) - Continued</u>		
<u>ITEM 35 CONTINUED</u>		
PROTECTION LIMITS		
0005 TUE TO 0100 TUE		
Euston Platforms 8 to 11, Line C: Bufferstops Euston Platforms 8 to 11 to Approach WM2078B pts# Line B, Euston Platforms 8 to 11: Beyond WM2081B pts# to Bufferstops Euston Platforms 8 to 11		
0005 TUE TO 0145 TUE		
Line A: Beyond WM2150 pts# to Approach WM488#		
0100 TUE TO 0500 TUE		
Euston Platforms 8 to 11, Line C, Down Slow, Down DC Electric, Willesden Jn LL Bay Platform, Watford Junction Platforms 1 to 4, Down North London DC Electric, Down New Line: Bufferstops Euston Platforms 8 to 11, Beyond WM2104 pts#, WS23# to Approach WM2107 pts#, Bufferstops Willesden Jn LL Bay Platform, Bufferstops Watford Junction Platforms 1 to 4 Up Slow, Line B, Euston Platforms 8 to 11, Watford Junction Platforms 1 to 4, Up DC Electric, Willesden Jn LL Bay Platform, Up North London DC Electric, Up New Line: Beyond WM2106 pts# CLEAR OF CROSSING, Bufferstops Watford Junction Platforms 1 to 4, Bufferstops Willesden Jn LL Bay Platform to Bufferstops Euston Platforms 8 to 11, Approach WM2105 pts#, NL1044# LUL Depot Reception Road 21: Beyond WS32# LUL Depot Reception Road 22: Beyond WS34#		
0145 TUE TO 0420 TUE		
Euston Platforms 1 to 7, Euston Platforms 12 to 16, Line E, Line X, Down Fast: Bufferstops Euston Platforms 1 to 7, Bufferstops Euston Platforms 12 to 16 to Approach WM117# Up Fast, Line A, Line D, Euston Platforms 1 to 7, Euston Platforms 12 to 16: Beyond WM114# to Bufferstops Euston Platforms 1 to 7, Bufferstops Euston Platforms 12 to 16		
0420 TUE 0530 TUE		
Line A: Beyond WM2150 pts# to Approach WM488#		
0500 TUE TO 0530 TUE		
Euston Platforms 8 to 11, Line C: Bufferstops Euston Platforms 8 to 11 to Approach WM2078B pts# Line B, Euston Platforms 8 to 11: Beyond WM2081B pts# to Bufferstops Euston Platforms 8 to 11		
TRAFFIC REMARKS		
0005 TUE TO 0530 TUE		
NO ACCESS EUSTON PLATFORMS 8 TO 11. EUSTON PLATFORMS 8 TO 11 TO BE CLEAR OF STABLED TRACTION. TRAINS TO TRAVEL OVER LINES D, E & X AND TO BE REPLATFORMED. ARL LAST SERVICE TO TRAVEL IN AC MODE BETWEEN CAMDEN JUNCTION SOUTH AND EUSTON VIA LINE D AND BE REPLATFORMED.		
0100 TUE TO 0500 TUE		
NO DC ACCESS WILLESDEN TMD. NO ACCESS STONEBRIDGE PARK LUL DEPOT. NO FACILITY TO SHUNT LUL DEPOT VIA RECEPTION SIDINGS 21 & 22. WATFORD JUNCTION PLATFORMS 1 TO 4 AVAILABLE FOR LO TO STABLE. NO ACCESS FOR TRAINS IN DC MODE BETWEEN CAMDEN ROAD WEST JN AND PRIMROSE HILL JN.		
0145 TUE TO 0420 TUE		
NO ACCESS EUSTON STATION. NO ACCESS EUSTON UP SIDINGS 1 & 2. NO ACCESS EUSTON MIDDLE SIDINGS 1 & 2. NO ACCESS CAMDEN CARRIAGE SIDINGS.		
GENERAL REMARKS		
LINE CLEAR VERIFICATION (LCV) PROCESS APPLIES WITHIN THIS POSSESSION.		
STAFF TO BE BOOKED TO RESET AXLE COUNTERS AS REQUIRED BEFORE POSSESSION IS GIVEN UP.		

SECTION B - ENGINEERING ARRANGEMENTS.

At or Between	Lines Affected	Remarks
<u>MD101 EUSTON TO ARMITAGE JN (EXCL) - Continued</u>		
<u>ITEM 41 CONTINUED</u>		

Remove Rail Defects
107m25ch and 108m55ch
W2026/11955079

PROTECTION LIMITS

Up Trent Valley Fast: Beyond NL3492# to Approach NL3446#
Up Trent Valley Slow: Beyond NL5490# to Approach NL5444

TRAFFIC REMARKS

UP TRAINS TO TRAVEL OVER DOWN LINES UNDER BI-DI SIGNALLING.
ACCESS AVAILABLE LICHFIELD CHORD.

GENERAL REMARKS

LINE CLEAR VERIFICATION (LCV) PROCESS APPLIES WITHIN THIS POSSESSION.

TUESDAY 02 to WEDNESDAY 03 JUNE

Ref. No. P2026/4356904 Possession Manager West Coast South (IQR3) Route Businesses EW

Item 42	Heamies Bridge and Betley Road (former site of SB)	Down and Up Slow Possession	2210 TUE to 0600 WED	C20 Reballast ABC - High Output 143m17ch and 150m16ch W2026/11312468
---------	--	-----------------------------	----------------------	--

ISOLATION OF ELECTRICAL SECTIONS

2210 TUE TO 0600 WED
BW 15 & 16
BW-AF 8
CW 19 & 20
CW 15 B
CW 16 A

PROTECTION LIMITS

Down Slow: Beyond SC5617 to Approach SC5655
Up Slow: Beyond SC5656 to Approach SC5616

TRAFFIC REMARKS

2210 TUE TO 0600 WED
TRAINS TO TRAVEL OVER THE FAST LINES AND AS PER THE CAPACITY STUDY.

2245 TUE TO 0515 WED

TRAINS ON THE DOWN FAST LINE TO BE RETIMED IN ACCORDANCE WITH THE CAPACITY STUDY, WITH ADDITIONAL ENGINEERING TIME WHILE PASSING THE WORKSITE BETWEEN HEAMIES BRIDGE AND MADELEY JN DUE TO 20MPH TSR.

GENERAL REMARKS

LINE CLEAR VERIFICATION (LCV) PROCESS APPLIES WITHIN THIS POSSESSION

WEDNESDAY 03 JUNE

Ref. No. P2026/4230192 Possession Manager West Coast South (IQR3) Route Businesses EW

Item 43	Euston	Platforms 8 to 11 Possession	0005 WED to 0530 WED	Track Maintenance 0m0ch and 2m28ch W2026/11641610
---------	--------	------------------------------	----------------------	---

SECTION B - ENGINEERING ARRANGEMENTS.

At or Between	Lines Affected	Remarks			
<u>MD101 EUSTON TO ARMITAGE JN (EXCL) - Continued</u>					
<u>ITEM 43 CONTINUED</u>					
Euston and Camden Jn South	Lines B and C Possession	0005 WED	to WED	0100 WED	Patrolling 0m0ch and 1m45ch W2026/11291023
Park Street Tunnels and Camden Jn	Line A Possession	0005 WED	to WED	0145 WED	URFDO Inspections 0m0ch and 2m28ch W2026/11862313
Euston and Camden Jn	Lines B and C Possession	0100 WED	to WED	0500 WED	OHL Inspection 0m0ch and 2m28ch W2026/11862301
Camden Jn	Down and Up Slow Possession	0100 WED	to WED	0500 WED	Survey Work 0m0ch and 2m28ch W2026/11862309
Camden Jn and Watford Junction	Down and Up DC Electric Possession	0100 WED	to WED	0500 WED	S&T Maintenance 0m0ch and 2m28ch W2026/11862305
Willesden Jn Low Level	Bay Platform Possession	0100 WED	to WED	0500 WED	Other E&P Work 0m0ch and 2m28ch W2026/11862317
Watford Junction	Platforms 1 to 4 Possession	0100 WED	to WED	0500 WED	Other E&P Work 2m45ch and 17m30ch W2026/11465547
Primrose Hill Jn and Camden Jn	Down and Up NL DC Electric Possession	0100 WED	to WED	0500 WED	Track Maintenance 2m45ch and 4m20ch W2026/11465555
Kensal Green Jn and Willesden Suburban Jn	Down and Up New Line Possession	0100 WED	to WED	0500 WED	S&T Maintenance 2m45ch and 8m0ch W2026/11482804
Primrose Hill (closed) site of and Primrose Hill Jn Euston	Down and Up Primrose Hill BLOCKED To D/C Electric Trains	0100 WED	to WED	0500 WED	Survey Work 2m45ch and 12m40ch W2026/11482812
	Platforms 1 to 7 Possession	0145 WED	to WED	0420 WED	URFDO Inspections 2m45ch and 17m30ch W2026/11482916
	Platforms 12 to 16 Possession	0145 WED	to WED	0420 WED	S&T Renewal 2m45ch and 17m30ch W2026/11920149
Euston and Camden Jn	Lines A,D,E,X Possession	0145 WED	to WED	0420 WED	Off Track Work 3m0ch and 4m60ch W2026/11857364
Camden Jn and Primrose Hill Tunnels	Down and Up Fast Possession	0145 WED	to WED	0420 WED	Major Projects 3m40ch and 4m60ch W2026/11957925
Park Street Tunnels and Camden Jn	Line A Possession	0420 WED	to WED	0530 WED	Track Maintenance 4m20ch and 6m60ch W2026/11482792
Euston and Camden Jn South	Lines B and C Possession	0500 WED	to WED	0530 WED	Station Work 5m25ch and 5m60ch W2026/11976886
					Patrolling 6m60ch and 12m40ch W2026/11465551
					Track Maintenance 6m60ch and 12m40ch W2026/11482796
					S&T Maintenance 7m0ch and 17m30ch W2026/11482808

SECTION B - ENGINEERING ARRANGEMENTS.

At or Between	Lines Affected	Remarks
<u>MD101 EUSTON TO ARMITAGE JN (EXCL) - Continued</u>		
<u>ITEM 43 CONTINUED</u>		

TRAFFIC REMARKS

0005 WED TO 0530 WED

NO ACCESS EUSTON PLATFORMS 8 TO 11.

EUSTON PLATFORMS 8 TO 11 TO BE CLEAR OF STABLED TRACTION.

TRAINS TO TRAVEL OVER LINES D, E & X AND TO BE REPLATFORMED.

ARL LAST SERVICE TO TRAVEL IN AC MODE BETWEEN CAMDEN JUNCTION SOUTH AND EUSTON VIA LINE D AND BE REPLATFORMED.

0100 WED TO 0500 WED

NO DC ACCESS WILLES DEN TMD.

NO ACCESS STONEBRIDGE PARK LUL DEPOT.

WATFORD JUNCTION PLATFORMS 1 TO 4 AVAILABLE FOR LO TO STABLE.

NO ACCESS FOR TRAINS IN DC MODE BETWEEN CAMDEN ROAD WEST JN AND PRIMROSE HILL JN.

0145 WED TO 0420 WED

NO ACCESS EUSTON STATION.

NO ACCESS EUSTON UP SIDINGS 1 & 2.

NO ACCESS EUSTON MIDDLE SIDINGS 1 & 2.

NO ACCESS CAMDEN CARRIAGE SIDINGS.

GENERAL REMARKS

LINE CLEAR VERIFICATION (LCV) PROCESS APPLIES WITHIN THIS POSSESSION.

STAFF TO BE BOOKED TO RESET AXLE COUNTERS AS REQUIRED BEFORE POSSESSION IS GIVEN UP.

NOTE: WORKSITE MARKER BOARDS TO BE PLACED AT WM800 ON UP NORTH LONDON DC ELECTRIC.

WEDNESDAY 03 JUNE

Ref. No.	P2026/4104892	Possession Manager	West Coast South (IQR3) Route Businesses EW
Item 44	Whitehouse Jn and Doxey Junction	Down Stafford Slow / Down Slow Possession	0001 to 0425 WED WED
		Up Slow/Up Stafford Slow Possession	0001 to 0425 WED WED
	Stafford	Platform 6 Possession	0001 to 0425 WED WED
	Stafford Trent Valley Jn No.1 and Stafford North Jn	Stafford Goods Loop Possession	0001 to 0425 WED WED
	Penkridge and Stafford Trent Valley Jn No.1	Down Penkridge Possession	0001 to 0425 WED WED
		Up Penkridge Fast/Up Penkridge Possession	0001 to 0425 WED WED
	Rickerscote Junction and Stafford Trent Valley Jn No.1	Up Penkridge Slow Possession	0001 to 0425 WED WED
			Track Maintenance 132m20ch and 134m20ch W2026/11556498
			OHL Work (Maintenance) 23m21ch and 28m49ch W2026/11866299
			S&T Points 23m30ch and 28m49ch W2026/11569380
			Track Maintenance 23m30ch and 28m49ch W2026/11556652
			Welding and Grinding 27m50ch and 28m49ch W2026/11876976
			Welding and Grinding 132m20ch and 134m20ch W2026/11740557
			S&T Points 132m20ch and 134m20ch W2026/11568896
			OHL Work (Maintenance) 132m25ch and 134m7ch W2026/11866334

SECTION B - ENGINEERING ARRANGEMENTS.

At or Between	Lines Affected	Remarks
<u>MD101 EUSTON TO ARMITAGE JN (EXCL) - Continued</u>		
<u>ITEM 51 CONTINUED</u>		

TRAFFIC REMARKS

2210 WED TO 0600 THU

TRAINS TO TRAVEL OVER THE FAST LINES AS PER THE CAPACITY STUDY.

2245 WED TO 0515 THU

TRAINS ON THE DOWN FAST LINE TO BE RETIMED IN ACCORDANCE WITH THE CAPACITY STUDY, WITH ADDITIONAL ENGINEERING TIME WHILE PASSING THE WORKSITE BETWEEN HEAMIES BRIDGE AND MADELEY JN DUE TO 20MPH TSR.

GENERAL REMARKS

LINE CLEAR VERIFICATION (LCV) PROCESS APPLIES WITHIN THIS POSSESSION

THURSDAY 04 JUNE

Ref. No.	P2026/4272008	Possession Manager	West Coast South (IQR3) Route Businesses EW		
Item 52	Euston	Platforms 8 to 11 Possession	0005 THU	to 0530 THU	Track Maintenance 0m0ch and 2m28ch W2026/11641685
	Euston and Camden Jn South	Lines B and C Possession	0005 THU	to 0100 THU	Patrolling 0m0ch and 1m45ch W2026/11291024
	Park Street Tunnels and Camden Jn	Line A Possession	0005 THU	to 0145 THU	URFDO Inspections 0m0ch and 2m28ch W2026/11862314
	Euston and Camden Jn	Lines B and C Possession	0100 THU	to 0500 THU	Other E&P Work 0m0ch and 2m28ch W2026/11862482
	Camden Jn	Down and Up Slow Possession	0100 THU	to 0500 THU	OHL Inspection 0m0ch and 2m28ch W2026/11862302
	Camden Jn and Watford Junction	Down and Up DC Electric Possession	0100 THU	to 0500 THU	S&T Maintenance 0m0ch and 2m28ch W2026/11862306
	Willesden Jn Low Level	Bay Platform Possession	0100 THU	to 0500 THU	Survey Work 0m0ch and 2m28ch W2026/11862310
	Watford Junction	Platforms 1 to 4 Possession	0100 THU	to 0500 THU	Other E&P Work 2m45ch and 17m30ch W2026/11465548
	Primrose Hill Jn and Camden Jn	Down and Up NL DC Electric Possession	0100 THU	to 0500 THU	Track Maintenance 2m45ch and 4m20ch W2026/11465556
	Kensal Green Jn and Willesden Suburban Jn	Down and Up New Line Possession	0100 THU	to 0500 THU	S&T Maintenance 2m45ch and 8m0ch W2026/11482805
	Primrose Hill (closed) site of and Primrose Hill Jn	Down and Up Primrose Hill TRAINS BLOCKED To D/C Electric Possession	0100 THU	to 0500 THU	Survey Work 2m45ch and 12m40ch W2026/11482813
	Euston	Platforms 1 to 7 Possession	0145 THU	to 0420 THU	URFDO Inspections 2m45ch and 17m30ch W2026/11482917
		Platforms 12 to 16 Possession	0145 THU	to 0420 THU	S&T Renewal 2m45ch and 17m30ch W2026/11920151

SECTION B - ENGINEERING ARRANGEMENTS.

At or Between	Lines Affected	Remarks		
<u>MD101 EUSTON TO ARMITAGE JN (EXCL) - Continued</u>				
<u>ITEM 52 CONTINUED</u>				
Euston and Camden Jn	Lines A,D,E,X Possession	0145 THU	to 0420 THU	Track Maintenance 4m20ch and 6m60ch W2026/11482793
Camden Jn and Primrose Hill Tunnels	Down and Up Fast Possession	0145 THU	to 0420 THU	Station Work 5m25ch and 5m60ch W2026/11976887
Park Street Tunnels and Camden Jn	Line A Possession	0420 THU	to 0530 THU	Track Maintenance 6m60ch and 12m40ch W2026/11482797
Euston and Camden Jn South	Lines B and C Possession	0500 THU	to 0530 THU	S&T Maintenance 7m0ch and 17m30ch W2026/11482809 Track Maintenance 12m36ch and 17m30ch W2026/11482801 Survey Work 12m36ch and 17m30ch W2026/11482913

ISOLATION OF ELECTRICAL SECTIONS**DC SECTIONS:**

0005 THU TO 0530 THU

901 TO 902

0100 THU TO 0500 THU

903 TO 922

PROTECTION LIMITS

0005 THU TO 0100 THU

Euston Platforms 8 to 11, Line C: Bufferstops Euston Platforms 8 to 11 to Approach WM2078B pts#

Line B, Euston Platforms 8 to 11: Beyond WM2081B pts# to Bufferstops Euston Platforms 8 to 11

0005 THU TO 0145 THU

Line A: Beyond WM2150 pts# to Approach WM488#

0100 THU TO 0500 THU

Euston Platforms 8 to 11, Line C, Down Slow, Down DC Electric, Willesden Jn LL Bay Platform, Watford Junction Platforms 1 to 4, Down North London DC Electric, Down New Line: Bufferstops Euston Platforms 8 to 11, Beyond WM2104 pts#, WS23# to Approach WM2107 pts#, Bufferstops Willesden Jn LL Bay Platform, Bufferstops Watford Junction Platforms 1 to 4

Up Slow, Line B, Euston Platforms 8 to 11, Watford Junction Platforms 1 to 4, Up DC Electric, Willesden Jn LL Bay Platform, Up North London DC Electric, Up New Line: Beyond WM2106 pts# CLEAR OF CROSSING, Bufferstops Watford Junction Platforms 1 to 4, Bufferstops Willesden Jn LL Bay Platform to Bufferstops Euston Platforms 8 to 11, Approach WM2105 pts#, NL1044#

0145 THU TO 0420 THU

Euston Platforms 1 to 7, Euston Platforms 12 to 16, Line E, Line X, Down Fast: Bufferstops Euston Platforms 1 to 7, Bufferstops Euston Platforms 12 to 16 to Approach WM117#

Up Fast, Line A, Line D, Euston Platforms 1 to 7, Euston Platforms 12 to 16: Beyond WM114# to Bufferstops Euston Platforms 1 to 7, Bufferstops Euston Platforms 12 to 16

0420 THU 0530 THU

Line A: Beyond WM2150 pts# to Approach WM488#

0500 THU TO 0530 THU

Euston Platforms 8 to 11, Line C: Bufferstops Euston Platforms 8 to 11 to Approach WM2078B pts#

Line B, Euston Platforms 8 to 11: Beyond WM2081B pts# to Bufferstops Euston Platforms 8 to 11

SECTION B - ENGINEERING ARRANGEMENTS.

At or Between	Lines Affected	Remarks
<u>MD101 EUSTON TO ARMITAGE JN (EXCL) - Continued</u>		
<u>ITEM 52 CONTINUED</u>		

TRAFFIC REMARKS

0005 THU TO 0530 THU

NO ACCESS EUSTON PLATFORMS 8 TO 11.

EUSTON PLATFORMS 8 TO 11 TO BE CLEAR OF STABLED TRACTION.

TRAINS TO TRAVEL OVER LINES D, E & X AND TO BE REPLATFORMED.

ARL LAST SERVICE TO TRAVEL IN AC MODE BETWEEN CAMDEN JUNCTION SOUTH AND EUSTON VIA LINE D AND BE REPLATFORMED.

0100 THU TO 0500 THU

NO DC ACCESS WILLES DEN TMD.

NO ACCESS STONEBRIDGE PARK LUL DEPOT.

WATFORD JUNCTION PLATFORMS 1 TO 4 AVAILABLE FOR LO TO STABLE.

NO ACCESS FOR TRAINS IN DC MODE BETWEEN CAMDEN ROAD WEST JN AND PRIMROSE HILL JN.

0145 THU TO 0420 THU

NO ACCESS EUSTON STATION.

NO ACCESS EUSTON UP SIDINGS 1 & 2.

NO ACCESS EUSTON MIDDLE SIDINGS 1 & 2.

NO ACCESS CAMDEN CARRIAGE SIDINGS.

GENERAL REMARKS

LINE CLEAR VERIFICATION (LCV) PROCESS APPLIES WITHIN THIS POSSESSION.

STAFF TO BE BOOKED TO RESET AXLE COUNTERS AS REQUIRED BEFORE POSSESSION IS GIVEN UP.

NOTE: WORKSITE MARKER BOARDS TO BE PLACED AT WM800 ON UP NORTH LONDON DC ELECTRIC.

THURSDAY 04 JUNE

Ref. No.	P2026/4104928	Possession Manager	West Coast South (IQR3) Route Businesses EW
Item 53	Whitehouse Jn and Doxey Junction	Down Stafford Slow / Down Slow Possession	0001 THU to 0415 THU
		Up Slow/Up Stafford Slow Possession	0001 THU to 0415 THU
	Stafford	Platform 6 Possession	0001 THU to 0415 THU
	Stafford Trent Valley Jn No.1 and Stafford North Jn	Stafford Goods Loop Possession	0001 THU to 0415 THU
	Penkridge and Stafford Trent Valley Jn No.1	Down Penkridge Possession	0001 THU to 0415 THU
		Up Penkridge Fast/Up Penkridge Possession	0001 THU to 0415 THU
	Rickerscote Junction and Stafford Trent Valley Jn No.1	Up Penkridge Slow Possession	0001 THU to 0415 THU
			Track Maintenance 132m20ch and 134m20ch W2026/11556499 S&T Points 25m65ch and 28m49ch W2026/11569487 Track Maintenance 25m65ch and 28m49ch W2026/11556792 Welding and Grinding 27m50ch and 28m49ch W2026/11876977 OHL Work (Maintenance) 27m63ch and 28m49ch W2026/11913398 Welding and Grinding 132m20ch and 134m20ch W2026/11740518 S&T Points 132m20ch and 134m20ch W2026/11568897 OHL Work (Maintenance) 132m25ch and 134m7ch W2026/11913170

SECTION B - ENGINEERING ARRANGEMENTS.

At or Between	Lines Affected	Remarks
<u>MD101 EUSTON TO ARMITAGE JN (EXCL) - Continued</u>		
<u>ITEM 60 CONTINUED</u>		

ISOLATION OF ELECTRICAL SECTIONS

2210 THU TO 0600 FRI

BW 15 & 16

BW-AF 8

CW 19 & 20

CW 15 B

CW 16 A

PROTECTION LIMITS

Down Slow: Beyond SC5617 to Approach SC5655

Up Slow: Beyond SC5656 to Approach SC5616

TRAFFIC REMARKS

2210 THU TO 0600 FRI

TRAINS TO TRAVEL OVER THE FAST LINES AS PER THE CAPACITY STUDY.

2245 THU TO 0515 FRI

TRAINS ON THE DOWN FAST LINE TO BE RETIMED IN ACCORDANCE WITH THE CAPACITY STUDY, WITH ADDITIONAL ENGINEERING TIME WHILE PASSING THE WORKSITE BETWEEN HEAMIES BRIDGE AND MADELEY JN DUE TO 20MPH TSR.

GENERAL REMARKS

LINE CLEAR VERIFICATION (LCV) PROCESS APPLIES WITHIN THIS POSSESSION

FRIDAY 05 JUNE

Ref. No.	P2026/4272009	Possession Manager	West Coast South (IQR3) Route Businesses EW			
Item 61	Euston	Platforms 8 to 11 Possession	0005 FRI	to FRI	0530 FRI	Track Maintenance 0m0ch and 2m28ch W2026/11641735
	Euston and Camden Jn South	Lines B and C Possession	0005 FRI	to FRI	0100 FRI	Patrolling 0m0ch and 1m45ch W2026/11291025
	Park Street Tunnels and Camden Jn	Line A Possession	0005 FRI	to FRI	0145 FRI	URFDO Inspections 0m0ch and 2m28ch W2026/11862315
	Euston and Camden Jn	Lines B and C Possession	0100 FRI	to FRI	0500 FRI	Other E&P Work 0m0ch and 2m28ch W2026/11862483
	Camden Jn	Down and Up Slow Possession	0100 FRI	to FRI	0500 FRI	OHL Inspection 0m0ch and 2m28ch W2026/11862303
	Camden Jn and Watford Junction	Down and Up DC Electric Possession	0100 FRI	to FRI	0500 FRI	S&T Maintenance 0m0ch and 2m28ch W2026/11862307
	Willesden Jn Low Level	Bay Platform Possession	0100 FRI	to FRI	0500 FRI	Survey Work 0m0ch and 2m28ch W2026/11862311
	Watford Junction	Platforms 1 to 4 Possession	0100 FRI	to FRI	0500 FRI	Other E&P Work 2m45ch and 17m30ch W2026/11465549
	Primrose Hill Jn and Camden Jn	Down and Up NL DC Electric Possession	0100 FRI	to FRI	0500 FRI	Track Maintenance 2m45ch and 4m20ch W2026/11465557

SECTION B - ENGINEERING ARRANGEMENTS.

At or Between	Lines Affected	Remarks		
<u>MD101 EUSTON TO ARMITAGE JN (EXCL) - Continued</u>				
<u>ITEM 61 CONTINUED</u>				
Kensal Green Jn and Willesden Suburban Jn	Down and Up New Line Possession	0100 FRI	to 0500 FRI	S&T Maintenance 2m45ch and 8m0ch W2026/11482806
Primrose Hill (closed) site of and Primrose Hill Jn	Down and Up Primrose Hill BLOCKED To D/C Electric Trains	0100 FRI	to 0500 FRI	Survey Work 2m45ch and 12m40ch W2026/11482814
Euston	Platforms 1 to 7 Possession	0145 FRI	to 0420 FRI	URFDO Inspections 2m45ch and 17m30ch W2026/11482918
	Platforms 12 to 16 Possession	0145 FRI	to 0420 FRI	S&T Renewal 2m45ch and 17m30ch W2026/11920152
Euston and Camden Jn	Lines A,D,E,X Possession	0145 FRI	to 0420 FRI	Track Maintenance 4m20ch and 6m60ch W2026/11482794
Camden Jn and Primrose Hill Tunnels	Down and Up Fast Possession	0145 FRI	to 0420 FRI	Station Work 5m25ch and 5m60ch W2026/11976847
Park Street Tunnels and Camden Jn	Line A Possession	0420 FRI	to 0530 FRI	Track Maintenance 6m60ch and 12m40ch W2026/11482798
Euston and Camden Jn South	Lines B and C Possession	0500 FRI	to 0530 FRI	S&T Maintenance 7m0ch and 17m30ch W2026/11482810 Track Maintenance 12m36ch and 17m30ch W2026/11482802 Survey Work 12m36ch and 17m30ch W2026/11482914

ISOLATION OF ELECTRICAL SECTIONS

DC SECTIONS:

0005 FRI TO 0530 FRI

901 TO 902

0100 FRI TO 0500 FRI

903 TO 922

SECTION B - ENGINEERING ARRANGEMENTS.

At or Between	Lines Affected	Remarks
<u>MD101 EUSTON TO ARMITAGE JN (EXCL) - Continued</u>		
<u>ITEM 61 CONTINUED</u>		
PROTECTION LIMITS		
0005 FRI TO 0100 FRI Euston Platforms 8 to 11, Line C: Bufferstops Euston Platforms 8 to 11 to Approach WM2078B pts# Line B, Euston Platforms 8 to 11: Beyond WM2081B pts# to Bufferstops Euston Platforms 8 to 11		
0005 FRI TO 0145 FRI Line A: Beyond WM2150 pts# to Approach WM488#		
0100 FRI TO 0500 FRI Euston Platforms 8 to 11, Line C, Down Slow, Down DC Electric, Willesden Jn LL Bay Platform, Watford Junction Platforms 1 to 4, Down North London DC Electric, Down New Line: Bufferstops Euston Platforms 8 to 11, Beyond WM2104 pts#, WS23# to Approach WM2107 pts#, Bufferstops Willesden Jn LL Bay Platform, Bufferstops Watford Junction Platforms 1 to 4 Up Slow, Line B, Euston Platforms 8 to 11, Watford Junction Platforms 1 to 4, Up DC Electric, Willesden Jn LL Bay Platform, Up North London DC Electric, Up New Line: Beyond WM2106 pts# CLEAR OF CROSSING, Bufferstops Watford Junction Platforms 1 to 4, Bufferstops Willesden Jn LL Bay Platform to Bufferstops Euston Platforms 8 to 11, Approach WM2105 pts#, NL1044#		
0145 FRI TO 0420 FRI Euston Platforms 1 to 7, Euston Platforms 12 to 16, Line E, Line X, Down Fast: Bufferstops Euston Platforms 1 to 7, Bufferstops Euston Platforms 12 to 16 to Approach WM117# Up Fast, Line A, Line D, Euston Platforms 1 to 7, Euston Platforms 12 to 16: Beyond WM114# to Bufferstops Euston Platforms 1 to 7, Bufferstops Euston Platforms 12 to 16		
0420 FRI 0530 FRI Line A: Beyond WM2150 pts# to Approach WM488#		
0500 FRI TO 0530 FRI Euston Platforms 8 to 11, Line C: Bufferstops Euston Platforms 8 to 11 to Approach WM2078B pts# Line B, Euston Platforms 8 to 11: Beyond WM2081B pts# to Bufferstops Euston Platforms 8 to 11		
TRAFFIC REMARKS		
0005 FRI TO 0530 FRI NO ACCESS EUSTON PLATFORMS 8 TO 11. EUSTON PLATFORMS 8 TO 11 TO BE CLEAR OF STABLED TRACTION. TRAINS TO TRAVEL OVER LINES D, E & X AND TO BE REPLATFORMED. ARL LAST SERVICE TO TRAVEL IN AC MODE BETWEEN CAMDEN JUNCTION SOUTH AND EUSTON VIA LINE D AND BE REPLATFORMED.		
0100 FRI TO 0500 FRI NO DC ACCESS WILLESDEN TMD. NO ACCESS STONEBRIDGE PARK LUL DEPOT. WATFORD JUNCTION PLATFORMS 1 TO 4 AVAILABLE FOR LO TO STABLE. NO ACCESS FOR TRAINS IN DC MODE BETWEEN CAMDEN ROAD WEST JN AND PRIMROSE HILL JN.		
0145 FRI TO 0420 FRI NO ACCESS EUSTON STATION. NO ACCESS EUSTON UP SIDINGS 1 & 2. NO ACCESS EUSTON MIDDLE SIDINGS 1 & 2. NO ACCESS CAMDEN CARRIAGE SIDINGS.		
GENERAL REMARKS		
LINE CLEAR VERIFICATION (LCV) PROCESS APPLIES WITHIN THIS POSSESSION.		
STAFF TO BE BOOKED TO RESET AXLE COUNTERS AS REQUIRED BEFORE POSSESSION IS GIVEN UP.		
NOTE: WORKSITE MARKER BOARDS TO BE PLACED AT WM800 ON UP NORTH LONDON DC ELECTRIC.		

SECTION B - ENGINEERING ARRANGEMENTS.

At or Between	Lines Affected	Remarks
<u>MD101 EUSTON TO ARMITAGE JN (EXCL) - Continued</u>		
<u>ITEM 64 CONTINUED</u>		

PROTECTION LIMITS

Down Stoke / Main, Down Passenger Loop, Stoke-on-Trent Bay Platform 3, Down Goods, Down Crewe Branch, Down Norton Bridge, Down Derby: Beyond CM7003#, SOT409#, SOT457#, Bufferstops Stoke-on-Trent Bay Platform 3 to Approach SOT331, SOT473#

Up Main / Stoke, Up Goods Loop, Up Goods, Up Crewe Branch, Up Norton Bridge, Up Derby: Beyond SOT332, SOT474# to Approach CM7002, SOT410#, SOT456

TRAFFIC REMARKS

TRAINS TO BE DIVERTED VIA CREWE AND WILMSLOW.

NO ACCESS MARCROFT ENGINEERING SIDINGS, CLIFFE VALE SIDINGS, LNW YARD, LONGPORT DOWN SIDINGS & LONGPORT FREIGHT DEPOT.

NORTHERN TRAINS NO OVERNIGHT STABLING AT STOKE STATION, ECS TO BE OUTSTABLED.

GENERAL REMARKS

LINE CLEAR VERIFICATION (LCV) PROCESS APPLIES WITHIN THIS POSSESSION.

LEVEL CROSSINGS AFFECTED BY THE WORK TAKING PLACE WITHIN THIS POSSESSION:-
 Aston-by-Stone LC (CCTV) (28m63ch). Protecting signals: SOT247 (Down Main), SOT248 (Up Main).
 Church Lane LC (CCTV) (27m63ch). Protecting signals: SOT249 (Down Main), SOT250 (Up Main).
 Meaford LC (CCTV) (27m18ch). Protecting signals: SOT251 (Down Main), SOT252 (Up Main).
 To be manned for the duration of W/11893339 Stafford DU To Resource.

LEVEL CROSSINGS WITHIN THIS POSSESSION WHICH ARE NOT AFFECTED BY THE WORK.
 Barlaston LC (CCTV) (24m50ch). Protecting signals: SOT259 (Down Main), SOT260 (Up Main).
 Wedgwood LC (CCTV) (23m76ch). Protecting signals: SOT261 (Down Main), SOT264 (Up Main).
 Mow Cop LC (CCTV) (11m30ch). Protecting signals: SOT321 (Down Main), SOT324 (Up Main).

POSSESSION TAKEN AROUND THE FOLLOWING TRAIN:
 6J73 AT SOT268 SIGNAL ON THE UP MAIN LINE

MD120 CAMDEN JN. TO WATFORD JN. DC LINES

SATURDAY 30 to SUNDAY 31 MAY

Ref. No. P2026/4223262 Repeated item, please see details under route MD101

Item 5

SATURDAY 30 MAY to MONDAY 01 JUNE

Ref. No. P2026/4037928 Possession Manager West Coast South (IQR3) Route Businesses EW

Item 78	Kilburn High Road and Watford Junction	Down and Up DC Electric Possession	0245 SAT	to	0500 MON	Track Maintenance 3m60ch and 7m75ch W2026/11673159
	Willesden Jn Low Level	Bay Platform Possession	0245 SAT	to	0500 MON	Vegetation Clearance 3m60ch and 7m75ch W2026/11913994
	Watford Junction	Platforms 1 to 4 Possession	0245 SAT	to	0500 MON	S&T Renewal 3m60ch and 7m75ch W2026/11950195
	Kensal Green Jn and Willesden Suburban Jn	Down and Up New Line Possession	0245 SAT	to	0500 MON	Other E&P Work 3m60ch and 7m75ch W2026/11313509

SECTION B - ENGINEERING ARRANGEMENTS.

At or Between	Lines Affected	Remarks
<u>MD120 CAMDEN JN. TO WATFORD JN. DC LINES - Continued</u>		
<u>ITEM 78 CONTINUED</u>		

PROTECTION LIMITS

0245 SAT TO 0815 SUN AND 0001 MON TO 0500 MON

Down DC Electric, Willesden Jn LL Bay Platform, Watford Junction Platforms 1 to 4, Down New Line: Beyond WS5, WS23# to Bufferstops Willesden Jn LL Bay Platform, Bufferstops Watford Junction Platforms 1 to 4 Watford Junction Platforms 1 to 4, Up DC Electric, Willesden Jn LL Bay Platform, Up New Line: Bufferstops Watford Junction Platforms 1 to 4, Bufferstops Willesden Jn LL Bay Platform to Approach WS2, NL1044#

0815 SUN TO 0001 MON

Down DC Electric, Willesden Jn LL Bay Platform, Watford Junction Platforms 1 to 4, Down New Line: Beyond WS5, NL215 pts# to Bufferstops Willesden Jn LL Bay Platform, Bufferstops Watford Junction Platforms 1 to 4 Watford Junction Platforms 1 to 4, Up DC Electric, Willesden Jn LL Bay Platform, Up New Line: Bufferstops Watford Junction Platforms 1 to 4, Bufferstops Willesden Jn LL Bay Platform to Approach WS2, NL215 pts#

TRAFFIC REMARKS

LONDON OVERGROUND NO DC SERVICES ALL DAY SAT & SUN.

NO DC ACCESS WILLESDEN TMD.

NO ACCESS STONEBRIDGE PARK LUL DEPOT.

NO ACCESS DC LINES AT WATFORD JN.

WATFORD JUNCTION PLATFORMS 1 TO 4 AVAILABLE FOR LO TO STABLE.

GENERAL REMARKS

LINE CLEAR VERIFICATION (LCV) PROCESS APPLIES WITHIN THIS POSSESSION.

STAFF TO BE BOOKED TO RESET AXLE COUNTERS AS REQUIRED BEFORE POSSESSION IS GIVEN UP.

POSSESSION TAKEN AROUND THE FOLLOWING TRAIN:-

6R01 AT SIGNAL WS35 ON THE DOWN DC ELECTRIC LINE

SATURDAY 30 MAY to MONDAY 01 JUNE

Ref. No. P2026/4223261 Repeated item, please see details under route MD101

Item

19

SUNDAY 31 MAY to MONDAY 01 JUNE

Ref. No. P2026/4231507 Repeated item, please see details under route MD101

Item

26

MONDAY 01 to TUESDAY 02 JUNE

Ref. No. P2026/4199984 Repeated item, please see details under route MD101

Item

31

TUESDAY 02 JUNE

Ref. No. P2026/4230264 Repeated item, please see details under route MD101

Item

35

SECTION B - ENGINEERING ARRANGEMENTS.

At or Between	Lines Affected	Remarks
---------------	----------------	---------

MD120 CAMDEN JN. TO WATFORD JN. DC LINES - Continued

TUESDAY 02 JUNE

Ref. No. P2026/4402564 Possession Manager Euston DU (IQRE) Route Businesses EW

Item 79	Harrow & Wealdstone SD Siding	Centre Sidings Sidings Possession	0100 TUE	to 0500 TUE	In Connection With Engineering Work 11m35ch and 11m44ch W2026/11962990
---------	-------------------------------	-----------------------------------	----------	-------------	--

TRAFFIC REMARKS

NO STOCK TO BE STABLED IN HARROW & WEALDSTONE TURN BACK SIDING.

GENERAL REMARKS

SIDINGS POSSESSION TO BE TAKEN DIRECTLY WITH WILLESDEN SUBURBAN WORKSTATION.

TO BE READ IN CONJUNCTION WITH P2026/4230264 AND W2026/11482795 UNDER LINE HEADING MD120.

TUESDAY 02 to WEDNESDAY 03 JUNE

Ref. No. P2026/4272012 Repeated item, please see details under route MD101

Item 38

WEDNESDAY 03 JUNE

Ref. No. P2026/4230192 Repeated item, please see details under route MD101

Item 43

WEDNESDAY 03 JUNE

Ref. No. P2026/4311060 Possession Manager Euston DU (IQRE) Route Businesses EW

Item 80	Harrow & Wealdstone SD Siding	Centre Sidings Sidings Possession	0100 WED	to 0500 WED	In Connection With Engineering Work 11m35ch and 11m44ch W2026/11377853 In Connection With Engineering Work 11m35ch and 11m44ch W2026/11963139
---------	-------------------------------	-----------------------------------	----------	-------------	--

TRAFFIC REMARKS

NO STOCK TO BE STABLED IN HARROW & WEALDSTONE TURN BACK SIDING.

GENERAL REMARKS

SIDINGS POSSESSION TO BE TAKEN DIRECTLY WITH WILLESDEN SUBURBAN WORKSTATION.

TO BE READ IN CONJUNCTION WITH P2026/4230192 AND W2026/11465551 & W2026/11482796 UNDER LINE HEADING MD120.

WEDNESDAY 03 to THURSDAY 04 JUNE

Ref. No. P2026/4272013 Repeated item, please see details under route MD101

Item 47

SECTION B - ENGINEERING ARRANGEMENTS.

At or Between	Lines Affected	Remarks
---------------	----------------	---------

MD120 CAMDEN JN. TO WATFORD JN. DC LINES - Continued**THURSDAY 04 JUNE**

Ref. No. P2026/4272008 Repeated item, please see details under route MD101

Item
52**THURSDAY 04 JUNE**

Ref. No. P2026/4402573 Possession Manager Euston DU (IQRE) Route Businesses EW

Item	Harrow & Wealdstone	Centre Sidings	0100	to	0500	In Connection With Engineering Work 11m35ch and 11m44ch W2026/11963140
81	SD Siding	Sidings Possession	THU		THU	

TRAFFIC REMARKS

NO STOCK TO BE STABLED IN HARROW & WEALDSTONE TURN BACK SIDING.

GENERAL REMARKS

SIDINGS POSSESSION TO BE TAKEN DIRECTLY WITH WILLESDEN SUBURBAN WORKSTATION.

TO BE READ IN CONJUNCTION WITH P2026/4272008 AND W2026/11482797 UNDER LINE HEADING MD120.

THURSDAY 04 to FRIDAY 05 JUNE

Ref. No. P2026/4271969 Repeated item, please see details under route MD101

Item
56**FRIDAY 05 JUNE**

Ref. No. P2026/4272009 Repeated item, please see details under route MD101

Item
61**FRIDAY 05 JUNE**

Ref. No. P2026/4402589 Possession Manager Euston DU (IQRE) Route Businesses EW

Item	Harrow & Wealdstone	Centre Sidings	0100	to	0500	In Connection With Engineering Work 11m35ch and 11m44ch W2026/11963141
82	SD Siding	Sidings Possession	FRI		FRI	

TRAFFIC REMARKS

NO STOCK TO BE STABLED IN HARROW & WEALDSTONE TURN BACK SIDING.

GENERAL REMARKS

SIDINGS POSSESSION TO BE TAKEN DIRECTLY WITH WILLESDEN SUBURBAN WORKSTATION.

TO BE READ IN CONJUNCTION WITH P2026/4272009 AND W2026/11482798 UNDER LINE HEADING MD120.

SECTION B - ENGINEERING ARRANGEMENTS.

At or Between	Lines Affected	Remarks
---------------	----------------	---------

MD145 CAMDEN ROAD JN.TO CAMDEN JN.**FRIDAY 29 to SATURDAY 30 MAY**

Ref. No. P2026/4223250 Repeated item, please see details under route MD101

Item 2

SATURDAY 30 MAY to MONDAY 01 JUNE

Ref. No. P2026/4223261 Repeated item, please see details under route MD101

Item
19**SUNDAY 31 MAY**

Ref. No. P2026/4235345 Possession Manager Anglia IMDM Tottenham Hale

Item	At or Between	Lines Affected	Start	End	Remarks
85	Primrose Hill (closed) site of and Caledonian Road and Barnsbury	Up North London/Down North London (Eastbound) Line Blockage +Detonators	0100 SUN	to 0800 SUN	Patrolling 0m31ch and 3m70ch W2026/11359252
	Camden Road Central Jn and Copenhagen Jn Cedar Jn	North London Incline Line Blockage +Detonators	0100 SUN	to 0800 SUN	
		Silo Curve Line Blockage +Detonators	0100 SUN	to 0800 SUN	
	Primrose Hill (closed) site of and Caledonian Road and Barnsbury	Up North London/Down North London (Westbound) Line Blockage + EPR	0100 SUN	to 0800 SUN	
	Camden Road East Jn and Caledonian Road and Barnsbury	Down North London Relief Line Blockage + EPR	0100 SUN	to 0800 SUN	
		Up North London Reversible Line Blockage + EPR	0100 SUN	to 0800 SUN	
	Gospel Oak and Camden Road West Jn	Down and Up North London Line Blockage + EPR	0100 SUN	to 0800 SUN	

PROTECTION LIMITS

Up North London (Primrose Hill)/Down North London (Eastbound): NL1202 to NL1235
Up North London (Westbound)/Down North London (Primrose Hill): NL1226 to WM801
Down North London Relief: Approach NL1233
Up North London Reversible: Beyond NL1228
Down North London: Approach NL1003
Up North London: Beyond NL1004
North London Incline: Beyond NL1113
Silo Curve: Beyond NL3112 pts

GENERAL REMARKS

W/11359252 INCLUDES ADDITIONAL WORKSITE MILEAGE OF 5M37CH TO 5M10CH ON THE CRC1 AND 0M51CH TO 0M38CH ON THE CRF

SECTION B - ENGINEERING ARRANGEMENTS.

At or Between	Lines Affected	Remarks
---------------	----------------	---------

MD150 KENSAL GREEN JN. TO WILLESDEN SUBURBAN JN.**FRIDAY 29 to SATURDAY 30 MAY**

Ref. No. P2026/4366596 Possession Manager Anglia IMDM Tottenham Hale

Item 87	Kensal Rise and Willesden High Level Jn	Down and Up North London Line Blockage (Between Trains)	2300 FRI	to	0200 SAT	Patrolling 4m77ch and 5m37ch W2026/11876009
	Kensal Green Jn and Willesden Suburban Jn	Down and Up New Line Line Blockage (Between Trains)	2300 FRI	to	0200 SAT	
	Kensal Green Jn and Harlesden Jn	Down and Up City Line Line Blockage (Between Trains)	2300 FRI	to	0200 SAT	
	Kensal Green Jn	Reversing Sidings Sidings Possession	2300 FRI	to	0200 SAT	
		Willesden Turn Back Siding Sidings Possession	2300 FRI	to	0200 SAT	

PROTECTION LIMITS

Down North London: NL1037 to NL1047

Up North London: NL1040 to NL1034

Down New Line: Approach WS23

Up New Line: Beyond NL1044

Down City Line: Approach WM675

Up City Line: Beyond WM672

GENERAL REMARKS

W/11876009 INCLUDES ADDITIONAL WORKSITE MILEAGE OF 0M 00CH TO 0M 21CH ON THE KGC/ 5M 10CH TO 5M 25CH ON THE KGW

SATURDAY 30 MAY

Ref. No. P2026/4368388 Possession Manager Anglia IMDM Tottenham Hale

Item 88	Kensal Green Jn and Willesden Suburban Jn	Down and Up New Line Line Blockage (Between Trains)	0205 SAT	to	0240 SAT	Patrolling 5m10ch and 5m27ch W2026/11876123
---------	---	---	----------	----	----------	---

PROTECTION LIMITS

Down New Line: NL214 pts to WS23

Up New Line: WS507B pts to NL214 pts

SATURDAY 30 MAY to MONDAY 01 JUNE

Ref. No. P2026/4037928 Repeated item, please see details under route MD120

Item
78

SECTION B - ENGINEERING ARRANGEMENTS.

	At or Between	Lines Affected	Remarks			
<u>MD150 KENSAL GREEN JN. TO WILLESDEN SUBURBAN JN. - Continued</u>						
SUNDAY 31 MAY						
Ref. No.	P2026/4167038	Possession Manager	Network Operations Anglia			
Item 89	Kentish Town West and Acton Wells Jn	Down and Up North London Possession	0105 SUN	to 0810 SUN	In Connection With Engineering Work 0m24ch and 0m67ch W2026/11674400	
	Gospel Oak Jn and Junction Road Jn	Down and Up T&H Possession	0105 SUN	to 0810 SUN	Remove Rail Defects 0m42ch and 0m45ch W2026/11581378	
	Gospel Oak	Platform 3 Possession	0105 SUN	to 0810 SUN	Rail Testing and Lubrication 0m42ch and 0m45ch W2026/11889665	
	Kensal Green Jn and Willesden Suburban Jn	Down and Up New Line Possession	0105 SUN	to 0810 SUN	P & D Maintenance 0m42ch and 0m45ch W2026/11651711	
	Kensal Green Jn and Harlesden Jn	Down and Up City Line Possession	0105 SUN	to 1105 SUN	Off Track Work 0m42ch and 0m45ch W2026/11937690	
	Mitre Bridge Jn and Willesden High Level Jn	Down and Up High Level Possession	0105 SUN	to 0810 SUN	S&T Maintenance 0m73ch and 1m35ch W2026/11243572	
	Kensal Green Jn	Reversing Siding Sidings Possession	0105 SUN	to 0810 SUN	S&T Maintenance 1m57ch and 2m55ch W2026/11243893	
	Kensal Green Jn and Willesden Junction High Level	Willesden Turnback Siding Sidings Possession	0105 SUN	to 0810 SUN	Patrolling 1m57ch and 2m55ch W2026/11178607 Follow-Up Work 4m0ch and 5m25ch W2026/11986641	

ISOLATION OF ELECTRICAL SECTIONS

0105 SUN TO 1105 SUN: AH-5M

ISOLATION REF...T-14/TN02

PROTECTION LIMITS

0105 TO 0810 SUN

Down North London: NL1003# to AW584# pts

Up North London: Fixed Diamond Crossing Beyond AW585# pts to NL1004#

Down T&H: Approach UH3067# pts

Up T&H: Beyond Fixed Diamond Crossing Beyond UH3066# pts

Platform 3 (Gospel Oak): To Buffer Stops Platform 3 Gospel Oak

Down New Line: Approach WS23#

Up New Line: Beyond NL1044#

Down City Line: Approach WM2414# pts

Up City Line: Beyond WM2413B# pts

Down High Level: Approach WM620#

Up High Level: Beyond NL1048#

0810 TO 1105 SUN

Down City Line: NL216# pts to WM2414# pts

Up City Line: WM2413B# pts to NL213# pts

SECTION B - ENGINEERING ARRANGEMENTS.

At or Between	Lines Affected	Remarks
<u>MD150 KENSAL GREEN JN. TO WILLESDEN SUBURBAN JN. - Continued</u>		
<u>ITEM 89 CONTINUED</u>		

TRAFFIC REMARKS

ARL ECS TO/FROM WILLESDEN TMD TO RUN VIA PRIMROSE HILL FROM 0645 SUN
 ARL ECS TO/FROM WEMBLEY C SIDINGS TO RUN VIA WILLESDEN RELIEF LINES FROM 0730 SUN
 DRS 4M07 TO DIVERT VIA FOREST GATE JN AND PRIMROSE HILL

NO TRAINS TO STABLE IN THE REVERSING SIDING AT KENSAL GREEN, WILLESDEN HL TURNBACK SIDING
 AND PLATFORM 3 AT GOSPEL OAK FROM 0105 TO 0810 SUN

NLL CYCLIC TYPE 8/9 ROTR (AMENDED)

GENERAL REMARKS

W/11243572 INCLUDES ADDITIONAL WORKSITE MILEAGE OF 0M4CH TO 0M53CH ON THE GOJ

W/11986641 INCLUDES ADDITIONAL WORKSITE MILEAGE OF 0M 0CH TO 0M 20CH ON THE KGC AND 5M
 10CH TO 5M 15CH ON THE KGW

MONDAY 01 JUNE

Ref. No. P2026/4166786 Possession Manager Anglia IMDM Tottenham Hale

Item 90	Hampstead Heath and Acton Wells Jn	Up North London Line Blockage +Detonators	0045 MON	to	0500 MON	Remove Rail Defects 1m57ch and 0m45ch W2026/11581483 P & D Maintenance 1m57ch and 0m45ch W2026/11652086 Off Track Work 1m57ch and 0m45ch W2026/11937696 S&T Maintenance 4m67ch and 0m45ch W2026/11245903 Major Projects 5m15ch and 5m20ch W2026/11969569
	Kensal Green Jn and Willesden Suburban Jn	Down and Up New Line Line Blockage + EPR	0045 MON	to	0500 MON	
	Kensal Green Jn and Harlesden Jn	Down and Up City Line Line Blockage + EPR	0045 MON	to	0500 MON	
	Mitre Bridge Jn and Willesden High Level Jn	Down and Up High Level Line Blockage + EPR	0045 MON	to	0500 MON	
	Hampstead Heath and Acton Wells Jn	Down North London Line Blockage + EPR	0045 MON	to	0500 MON	
	Kensal Green Jn	Reversing Siding Sidings Possession	0045 MON	to	0500 MON	
	Kensal Green Jn and Willesden Junction High Level	Willesden Turnback Siding Sidings Possession	0045 MON	to	0500 MON	

PROTECTION LIMITS

Down North London: NL1017 to AW584 pts
 Up North London: Fixed Diamond Crossing Beyond AW585 pts to NL1012
 Down New Line: Approach WS23
 Up New Line: Beyond NL1044
 Down City Line: Approach WM675
 Up City Line: Beyond WM672
 Down High Level: Approach WM620
 Up High Level: Beyond NL1048

SECTION B - ENGINEERING ARRANGEMENTS.

At or Between	Lines Affected	Remarks
---------------	----------------	---------

MD150 KENSAL GREEN JN. TO WILLESDEN SUBURBAN JN. - Continued

ITEM 90 CONTINUED

TRAFFIC REMARKS

FREIGHT SERVICES DIVERTED VIA PRIMROSE HILL, WCML AND SOUTH WEST SIDINGS

NO TRAINS TO BE STABLED IN THE REVERSING SIDING AT KENSAL GREEN
 ARL ECS MOVES CAN BE HELD AT WM672

NLL CYCLIC TYPE 9

GENERAL REMARKS

W/11245903 INCLUDES ADDITIONAL WORKSITE MILEAGE OF 0M 43CH TO 0M30CH ON THE WMB, 5M10CH TO 5M15CH ON THE KGW, 0M0CH TO 0M20CH ON THE KGC

TUESDAY 02 JUNE

Ref. No. P2026/4230264 Repeated item, please see details under route MD101

Item
35

WEDNESDAY 03 JUNE

Ref. No. P2026/4230192 Repeated item, please see details under route MD101

Item
43

WEDNESDAY 03 JUNE

Ref. No. P2026/4400890 Possession Manager Aureos Rail

Item	Kensal Green Jn and Willesden Suburban Jn	Down and Up New Line Line Blockage (Between Trains)	0200 to 0330 WED WED	Major Projects 5m15ch and 5m20ch W2026/11969375
------	---	--	-------------------------	---

PROTECTION LIMITS

Down New Line: NL214 pts to WS23
 Up New Line: NL1044 to NL214 pts

THURSDAY 04 JUNE

Ref. No. P2026/4272008 Repeated item, please see details under route MD101

Item
52

FRIDAY 05 JUNE

Ref. No. P2026/4272009 Repeated item, please see details under route MD101

Item
61

SECTION B - ENGINEERING ARRANGEMENTS.

At or Between	Lines Affected	Remarks
<u>MD150 KENSAL GREEN JN. TO WILLESDEN SUBURBAN JN. - Continued</u>		
FRIDAY 05 to SATURDAY 06 JUNE		
Ref. No.	P2026/4338609	Possession Manager Anglia IMDM Tottenham Hale
Item 92	Kensal Green Jn and Willesden High Level Jn	Down and Up North London Line Blockage (Between Trains) 2300 to 0200 FRI SAT
	Kensal Green Jn and Willesden Suburban Jn	Down and Up New Line Line Blockage (Between Trains) 2300 to 0200 FRI SAT
	Kensal Green Jn and Harlesden Jn	Down and Up City Line Line Blockage (Between Trains) 2300 to 0200 FRI SAT
	Kensal Green Jn	Reversing Siding Sidings Possession 2300 to 0200 FRI SAT
		Willesden Turn Back Siding Sidings Possession 2300 to 0200 FRI SAT
		Patrolling 4m77ch and 5m37ch W2026/11786090

PROTECTION LIMITS

Down North London: NL1037 to NL1047
Up North London: NL1040 to NL1034
Down New Line: Approach WS23
Up New Line: Beyond NL1044
Down City Line: Approach WM675
Up City Line: Beyond WM672

GENERAL REMARKS

W/11786090 INCLUDES ADDITIONAL WORKSITE MILEAGE OF 0M 00CH TO 0M 21CH ON THE KGC AND 5M 10CH TO 5M 25CH ON THE KGW

MD155 KENSAL GREEN JN. TO HARLESDEN JN. (CITY LINES)**FRIDAY 29 to SATURDAY 30 MAY**

Ref. No. P2026/4366596 Repeated item, please see details under route MD150

Item
87

SUNDAY 31 MAY

Ref. No. P2026/4167038 Repeated item, please see details under route MD150

Item
89

MONDAY 01 JUNE

Ref. No. P2026/4166786 Repeated item, please see details under route MD150

Item
90

SECTION B - ENGINEERING ARRANGEMENTS.

At or Between	Lines Affected	Remarks
---------------	----------------	---------

MD155 KENSAL GREEN JN. TO HARLES DEN JN. (CITY LINES) - Continued**FRIDAY 05 to SATURDAY 06 JUNE**

Ref. No. P2026/4338609 Repeated item, please see details under route MD150

Item
92**MD160 WILLES DEN HIGH LEVEL JN. TO MITRE BRIDGE JN.****SATURDAY 30 MAY**

Ref. No. P2026/4368408 Possession Manager Anglia IMDM Tottenham Hale

Item 93	Kensal Green Jn and Acton Wells Jn	Down and Up North London Line Blockage (Between Trains)	0245 SAT	to	0500 SAT	Patrolling 5m39ch and 0m34ch W2026/11876064
	Willesden High Level Jn and Mitre Bridge Jn	Down and Up High Level Line Blockage (Between Trains)	0245 SAT	to	0500 SAT	

PROTECTION LIMITS

Down North London: NL1047 to AW147

Up North London: NL1050 to NL1040

Down High Level: Approach WM620

Up High Level: Beyond WM2340 pts

GENERAL REMARKS

W/11876064 INCLUDES ADDITIONAL WORKSITE MILEAGE OF 0M 43CH TO 0M 08CH ON THE WMB

SUNDAY 31 MAY

Ref. No. P2026/4167038 Repeated item, please see details under route MD150

Item
89**MONDAY 01 JUNE**

Ref. No. P2026/4166786 Repeated item, please see details under route MD150

Item
90**SO250 FACT JN/BATT PIER JN/FALC JN/CLAP JN/W.L. JN TO WILLES DEN WEST LONDON JN****SATURDAY 30 MAY to MONDAY 01 JUNE**

Ref. No. P2026/4223261 Possession Manager West Coast South (IQR3) Route Businesses EW

Item 100	Euston	Platforms 12 to 16 Possession	0930 SAT	to	0540 MON	Major Projects HS2 0m0ch and 4m64ch W2026/11689192 Structures Work 0m0ch and 1m52ch W2026/12028411
	Euston and Camden Jn South	Lines D,E,X Possession	0930 SAT	to	2100 SAT	

SECTION B - ENGINEERING ARRANGEMENTS.

At or Between	Lines Affected	Remarks		
<u>SO250 FACT JN/BATT PIER JN/FALC JN/CLAP JN/W.L. JN TO WILLESDEN WEST LONDON JN - Continued</u>				
<u>ITEM 100 CONTINUED</u>				
Euston	Middle Sidings 1&2 BLOCKED To A/C Electric Trains	0930 SAT	to MON	S&C Partial Renewal 0m0ch and 3m15ch W2026/11641589
Euston and Camden Jn	Lines D,E,X Possession	2100 SAT	to SUN	S&T Maintenance 0m0ch and 4m64ch W2026/11428362
Park Street Tunnels and Camden Jn	Line A Possession	2100 SAT	to SUN	OHL Inspection 0m0ch and 4m64ch W2026/11428432
Camden Jn and North Wembley Jn (inc.)	Down and Up Fast Possession	2100 SAT	to SUN	S&C Partial Renewal 0m0ch and 4m64ch W2026/11640282
Camden Carriage Sidings	All Sidings BLOCKED To A/C Electric Trains	2100 SAT	to SUN	Follow Up Tamping 0m60ch and 2m34ch W2026/11578168
	Approach Line BLOCKED To A/C Electric Trains	2100 SAT	to SUN	Follow Up Tamping 3m20ch and 6m20ch W2026/11633322
Euston	Platforms 1 to 11 Possession	0100 SUN	to SUN	Cable Work 3m27ch and 4m69ch W2026/11925378
Euston and Camden Jn	Lines A,B,C Possession	0100 SUN	to SUN	Patrolling 4m25ch and 6m20ch W2026/11420420
Camden Jn and North Wembley Jn (inc.)	Down and Up Slow Possession	0100 SUN	to SUN	Structures Work 5m65ch and 6m20ch W2026/12017698
Kilburn High Road	Up & Dn Goods Loop Possession	0100 SUN	to SUN	S&C Partial Renewal 6m60ch and 9m43ch W2026/11419981
Wembley Central	Shunt Neck Possession	0100 SUN	to SUN	Structures Work 0m60ch and 1m15ch W2026/12017685
Wembley Yard	North Arrival Line Possession	0100 SUN	to SUN	Remove Rail Defects 5m74ch and 2m58ch W2026/11972508
	North Departure Line Possession	0100 SUN	to SUN	Patrolling 6m60ch and 9m40ch W2026/11420545
Camden Jn and Kilburn High Road	Down and Up DC Electric Possession	0100 SUN	to SUN	S&T Maintenance 8m0ch and 9m40ch W2026/11427972
Primrose Hill (closed) site of and Camden Jn	Down and Up Primrose Hill Possession	0100 SUN	to SUN	Survey Work 8m2ch and 9m43ch W2026/11976340
Primrose Hill Jn and Camden Jn	Down and Up NL DC Electric Possession	0100 SUN	to SUN	S&T Maintenance 0m0ch and 8m0ch W2026/11865568
Willesden TMD	Loop / Neck Possession	0100 SUN	to SUN	Survey Work 0m0ch and 9m40ch W2026/11865598
	Stabling & Arrival siding Possession	0100 SUN	to SUN	OHL Inspection 0m0ch and 9m40ch W2026/11865572
	Stabling & Departure Siding Possession	0100 SUN	to SUN	URFDO Inspections 0m0ch and 9m40ch W2026/11865600

SECTION B - ENGINEERING ARRANGEMENTS.

At or Between	Lines Affected	Remarks		
<u>SO250 FACT JN/BATT PIER JN/FALC JN/CLAP JN/W.L. JN TO WILLESDEN WEST LONDON JN - Continued</u>				
<u>ITEM 100 CONTINUED</u>				
Euston and Camden Jn	All Lines BLOCKED To A/C Electric Trains	0100 SUN	to SUN	0550 SUN
				Patrolling 1m40ch and 4m20ch W2026/11308792
Euston	Up Sidings 1 & 2 BLOCKED To A/C Electric Trains	0100 SUN	to SUN	0550 SUN
Camden Road West Jn and Camden Jn	Down and Up North London/Primrose Hill BLOCKED To A/C Electric Trains	0100 SUN	to SUN	0550 SUN
Primrose Hill (closed) site of and Camden Jn	Down and Up North London DC Electric BLOCKED to DC and Dual Voltage Electric Trains	0100 SUN	to SUN	0610 SUN
Camden Jn and South Hampstead	Down and Up DC Electric BLOCKED to DC and Dual Voltage Electric Trains	0100 SUN	to SUN	0610 SUN
Mitre Bridge Jn and Wembley Central	Down West London/Willesden Relief/Up & Down Relief Possession	0125 SUN	to SUN	0730 SUN
	Up & Down Relief/Up Willesden Relief/West London Possession	0125 SUN	to SUN	0730 SUN
Mitre Bridge Jn and Acton Wells Jn	Shunt Neck Possession	0125 SUN	to SUN	0730 SUN
	Up & Down South West Possession	0125 SUN	to SUN	0730 SUN
	Up & Down South West Goods Possession	0125 SUN	to SUN	0730 SUN
	Down and Up South West Possession	0125 SUN	to SUN	0730 SUN
Acton Canal Wharf Jn and Willesden No.7 Jn	Up & Down Acton Branch Possession	0125 SUN	to SUN	0730 SUN
Wembley Yard South Jn and Wembley Yard	South Arrival Line Possession	0125 SUN	to SUN	0730 SUN
	South Departure Line Possession	0125 SUN	to SUN	0730 SUN
(Railnet Reversible connection) and Wembley Yard	Up & Down High Level Goods Possession	0125 SUN	to SUN	0730 SUN
Park Street Tunnels and Camden Jn	Line A Possession	0645 SUN	to SUN	1200 SUN
Euston and Camden Jn South	Lines D,E,X Possession	1200 SUN	to SUN	2105 SUN
Euston and Camden Jn	Lines D,E,X Possession	2105 SUN	to MON	0540 MON

SECTION B - ENGINEERING ARRANGEMENTS.

At or Between	Lines Affected	Remarks
<u>SO250 FACT JN/BATT PIER JN/FALC JN/CLAP JN/W.L. JN TO WILLESDEN WEST LONDON JN - Continued</u>		
<u>ITEM 100 CONTINUED</u>		
Park Street Tunnels and Camden Jn	Line A Possession	2105 to 0540 SUN MON
Camden Jn and West London Jn (Willesden)	Down and Up Fast Possession	2105 to 0540 SUN MON

ISOLATION OF ELECTRICAL SECTIONS**AC SECTIONS:**

0930 SAT TO 2100 SAT & 1200 SUN TO 0530 MON

AE 6 & 9

AE 10 J, K, L

2100 SAT TO 1200 SUN

AE 1, 2, 6, 9

AE 10 J, K, L

0100 SUN TO 0550 SUN

AE 3 A, B, C, D, F, G, H, L, M, N, P, Q, R, U, V

AE 4, 5, 7, 8, 11, 12

AE 10 A, B, C, D, E, F, G, H

DC SECTIONS:

0100 SUN TO 0610 SUN

901 to 904

905 B, C

906

SECTION B - ENGINEERING ARRANGEMENTS.

At or Between	Lines Affected	Remarks
<u>SO250 FACT JN/BATT PIER JN/FALC JN/CLAP JN/W.L. JN TO WILLESDEN WEST LONDON JN - Continued</u>		
<u>ITEM 100 CONTINUED</u>		

TRAFFIC REMARKS

0930 SAT TO 0540 MON

NO ACCESS EUSTON PLATFORMS 12 TO 16.

EUSTON PLATFORMS 12 TO 16 TO BE CLEAR OF STABLED TRACTION.

TRAINS TO BE RE-PLATFORMED AT EUSTON.

NO ACCESS CAMDEN CARRIAGE SIDINGS.

NO ACCESS EUSTON MIDDLE SIDINGS 1 & 2.

ARL NOT RUNNING

STABLED AC TRACTION AT EUSTON PLATFORMS 12 TO 16, MIDDLE SIDINGS 1 & 2 TO HAVE PANTOGRAPHS LOWERED.

AVANTI 6TPH

WMT 5TPH

0930 SAT TO 2100 SAT AND 1200 SUN TO 2105 SUN

SERVICES TO TRAVEL FROM EUSTON VIA LINE C TO CAMDEN IF A SLOW LINE SERVICE. ACCESS ALSO AVAILABLE TO LINE E VIA THE ROUTE LINE C CROSSING AT 2072 A/B PTS ONTO LINE D THEN LINE E ONTO THE FASTS

2100 SAT TO 0040 SUN AND 0645 SUN TO 1200 SUN

TRAINS TO TRAVEL OVER SLOW LINES.

TRAINS BETWEEN EUSTON AND CAMDEN JN TO TRAVEL OVER LINES B & C AND BE RE-PLATFORMED AT EUSTON.

2100 SAT TO 1200 SUN

STABLED AC TRACTION AT EUSTON MIDDLE SIDINGS 1 & 2 AND CAMDEN CARRIAGE SIDINGS TO HAVE PANTOGRAPHS LOWERED.

NO ROUTE BETWEEN SLOW LINES AND SOUTH WEST LINES / WEST LONDON LINES AT WEST LONDON JN.

0100 SUN TO 0645 SUN

NO ACCESS EUSTON STATION.

NO ACCESS EUSTON UP SIDINGS 1 & 2.

NO AC ACCESS WILLESDEN TMD.

NO ACCESS WEMBLEY YARD AND ICD AT HARLESDEN JN AND WEMBLEY CENTRAL.

NO ACCESS WEMBLEY CENTRAL SHUNT NECK. NO FACILITY TO SHUNT NORTH END WEMBLEY YARD

RECEP/DEP 1 TO 7 AND YARD LINE. NO ACCESS TO WEMBLEY YARD LOCO SIDINGS L & M.

NO ROUTE BETWEEN CAMDEN ROAD AND CAMDEN JN / DC LINES VIA PRIMROSE HILL.

NO ACCESS WILLESDEN TMD LOOP AND NECK. NO FACILITY TO SHUNT AT WILLESDEN TMD SOUTH END.

WILLESDEN TMD STABLING AND ARRIVAL SIDINGS AND STABLING AND DEPARTURE SIDINGS TO BE CLEAR OF STABLED STOCK.

NO FACILITY FOR TRAINS TO SHUNT WITHIN WILLESDEN TMD TOWARDS THE STABLING & DEPARTURE SIDINGS AND STABLING AND ARRIVAL SIDINGS AT THE NORTH END.

0100 SUN TO 0550 SUN

STABLED AC TRACTION AT EUSTON PLATFORMS 1 TO 11, UP SIDINGS 1 & 2 TO HAVE PANTOGRAPHS LOWERED.

0125 SUN TO 0730 SUN

NO ACCESS BETWEEN WEST LONDON AND SOUTH WEST LINES, OLD OAK (POWERDAY) AND SOUTH WEST SIDINGS.

NO ACCESS BETWEEN WEST LONDON JN AND WEMBLEY CENTRAL ON THE RELIEF LINES.

NO ACCESS T

GENERAL REMARKS

LINE CLEAR VERIFICATION (LCV) PROCESS APPLIES WITHIN THIS POSSESSION.

SECTION B - ENGINEERING ARRANGEMENTS.

At or Between	Lines Affected	Remarks
---------------	----------------	---------

SO250 FACT JN/BATT PIER JN/FALC JN/CLAP JN/W.L. JN TO WILLESDEN WEST LONDON JN - Continued**TUESDAY 02 JUNE**

Ref. No. P2026/4300419 Possession Manager Wessex Inner

Item 106	Longhedge Jn and Ludgate Jn	Down Ludgate Line Blockage	1449 TUE	to 1500 TUE	Permanent Way Inspection 2m62ch and 3m50ch W2026/11705521
		Up Ludgate Line Blockage	1449 TUE	to 1500 TUE	

ISOLATION OF ELECTRICAL SECTIONS

CURRENT WILL NOT BE AFFECTED

PROTECTION LIMITS

Down Ludgate: Beyond W135 to Approach W630pts

Up Ludgate: Beyond W630pts (W306) to Approach VS70

GENERAL REMARKS

ITEM APPEARS IN THE WESSEX AND KENT/SUSSEX WONS. ALL CONCERNED MUST COME TO A CLEAR UNDERSTANDING AS TO WHICH WON THEY ARE REFERRING.

TUESDAY 02 to WEDNESDAY 03 JUNE

Ref. No. P2026/4276602 Possession Manager Route Business Wessex

Item 107	Latchmere No.1 Jn and West London Jn (SW)	Down Sheepcote Lane Protected Path	2043 TUE	to 2051 TUE	
	West London Jn (SW) and Queenstown Road	Up Windsor Protected Path	2051 TUE	to 2052 TUE	
	Queenstown Road and Nine Elms Jn	Up Windsor Protected Path	2052 TUE	to 2053 TUE	
	Nine Elms Jn and Waterloo	Up Main Relief Protected Path	2052 TUE	to 2053 TUE	
	Waterloo	Platform 19 Protected Path	2058 TUE	to 2059 TUE	
		Platform 14 Protected Path	0429 WED	to 0430 WED	
	Waterloo and Nine Elms Jn	DW/DWF/Down Waterloo Curve Protected Path	0430 WED	to 0434 WED	
	Nine Elms Jn and Queenstown Road	Down Windsor Protected Path	0434 WED	to 0435 WED	
	Queenstown Road and West London Jn (SW)	Up Windsor Fast/Up Windsor Protected Path	0435 WED	to 0438 WED	
	West London Jn (SW) and Latchmere No.2 Jn	Down Sheepcote Lane Protected Path	0438 WED	to 0444 WED	

GENERAL REMARKS

PROTECTED PATH FOR MPV301A 14:44 (3Z07) DERBY TO HITHER GREEN.

SECTION B - ENGINEERING ARRANGEMENTS.

At or Between	Lines Affected	Remarks
<u>SO250 FACT JN/BATT PIER JN/FALC JN/CLAP JN/W.L. JN TO WILLESDEN WEST LONDON JN - Continued</u>		
<u>ITEM 109 CONTINUED</u>		

Up Sheepcote Lane Line Blockage (Between Trains)	0100 to 0400 THU THU
---	-------------------------

ISOLATION OF ELECTRICAL SECTIONS

CURRENT WILL NOT BE AFFECTED

PROTECTION LIMITS

Down Windsor Slow: Beyond W617pts (W117) to Approach W141
 Down Windsor Fast: Beyond W617pts (W119) to Approach W143
 Up Windsor Fast/Up Windsor: Beyond W116 to Approach W628pts
 Up Windsor Slow/Windsor Reversible: Beyond W118 to Approach W628pts
 Down Sheepcote Lane: - to Approach TVC637
 Up Sheepcote Lane: Beyond W934 to -

GENERAL REMARKS

ITEM APPEARS IN THE WESSEX AND KENT/SUSSEX WONS. ALL CONCERNED MUST COME TO A CLEAR UNDERSTANDING AS TO WHICH WON THEY ARE REFERRING.

THURSDAY 04 JUNE

Ref. No. P2026/4300406 Possession Manager Wessex Inner

Item 110	Clapham Jn and Latchmere No.2 Jn	Down Latchmere Curve Line Blockage	1010 to 1025 THU THU	Permanent Way Inspection 0m37ch and 0m69ch W2026/11705567
		Up Latchmere Curve Line Blockage	1010 to 1025 THU THU	

ISOLATION OF ELECTRICAL SECTIONS

CURRENT WILL NOT BE AFFECTED

PROTECTION LIMITS

Down Latchmere Curve: Beyond W643pts (W306) to Approach TVC699
 Up Latchmere Curve: Beyond TVC296dia (TVC682) to Approach W643dia

GENERAL REMARKS

ITEM APPEARS IN THE WESSEX AND KENT/SUSSEX WONS. ALL CONCERNED MUST COME TO A CLEAR UNDERSTANDING AS TO WHICH WON THEY ARE REFERRING.

THURSDAY 04 to FRIDAY 05 JUNE

Ref. No. P2026/4276584 Possession Manager Protected Path

Item 111	Reading	Platform 6 Protected Path	2146 to 2200 THU THU
	Reading and Wokingham Jn	Up Reading Protected Path	2200 to 2213 THU THU
	Wokingham Jn and Aldershot South Jn	Up Blackwater Protected Path	2213 to 2233 THU THU
	Aldershot South Jn and Guildford	Up Ash Protected Path	2233 to 2251 THU THU

SECTION B - ENGINEERING ARRANGEMENTS.

At or Between	Lines Affected	Remarks
<u>SO250 FACT JN/BATT PIER JN/FALC JN/CLAP JN/W.L. JN TO WILLESDEN WEST LONDON JN - Continued</u>		
<u>ITEM 111 CONTINUED</u>		

TRAFFIC REMARKS

PROTECTED PATH FOR 1Q54 PLPR 12:48 EASTLEIGH DEPOT TO HITHER GREEN P.A.D.
NO POSSESSIONS TO BE APPLIED ON THIS ROUTE.

FRIDAY 05 JUNE

Ref. No. P2026/4300410 Possession Manager Wessex Inner

Item 112	Clapham Jn Middle Siding Sidings Possession	0930 to 1000 FRI to FRI	Permanent Way Inspection 0m6ch and 0m9ch W2026/11705570
-------------	---	----------------------------	---

ISOLATION OF ELECTRICAL SECTIONS

CURRENT WILL NOT BE AFFECTED

PROTECTION LIMITS

Middle Siding: Beyond W311 to Buffer Stops

TRAFFIC REMARKS

MIDDLE SIDING TO BE KEPT CLEAR.

GENERAL REMARKS

ITEM APPEARS IN THE WESSEX AND KENT/SUSSEX WONS. ALL CONCERNED MUST COME TO A CLEAR UNDERSTANDING AS TO WHICH WON THEY ARE REFERRING.

SO500 VICTORIA TO BRIGHTON**SATURDAY 30 MAY**

Ref. No. P2026/4416268 Possession Manager Area Planning Croydon (NetOps)

Item 161	Purley and Quarry Tunnel Down & Up Fast/Quarry Possession	0010 to 0530 SAT to SAT	Mobile Maintenance Train 14m0ch and 14m35ch W2026/11996005 Permanent Way Inspection 14m50ch and 15m40ch W2026/12017832
-------------	--	----------------------------	---

ISOLATION OF ELECTRICAL SECTIONS

CURRENT WILL BE AFFECTED

PROTECTION LIMITS

Down Fast/Quarry: Beyond T1641pts# to Approach T187#
Up Quarry/Fast: Beyond T196 # to Approach T1639pts#

TRAFFIC REMARKS

TRAINS TO TRAVEL OVER SLOW/REDHILL LINES.

GENERAL REMARKS

POSSESSION TO BE TAKEN AROUND MMT (6U88) AT T171 SIGNAL ON THE DOWN FAST LINE BETWEEN PURLEY AND STOATS NEST JN

POSSESSION TO BE GIVEN UP AROUND MMT (6U88) AT T171 SIGNAL ON THE DOWN FAST LINE BETWEEN PURLEY AND STOATS NEST JN

SECTION B - ENGINEERING ARRANGEMENTS.

At or Between	Lines Affected	Remarks
---------------	----------------	---------

SW100 WATERLOO TO CLAPHAM JUNCTION/LINFORD STREET (ALL LINES) - Continued**TUESDAY 02 to WEDNESDAY 03 JUNE**

Ref. No. P2026/4276602 Possession Manager Route Business Wessex

Item 22	Latchmere No.1 Jn and West London Jn (SW)	Down Sheepcote Lane Protected Path	2043 TUE	to	2051 TUE
	West London Jn (SW) and Queenstown Road	Up Windsor Protected Path	2051 TUE	to	2052 TUE
	Queenstown Road and Nine Elms Jn	Up Windsor Protected Path	2052 TUE	to	2053 TUE
	Nine Elms Jn and Waterloo	Up Main Relief Protected Path	2052 TUE	to	2053 TUE
	Waterloo	Platform 19 Protected Path	2058 TUE	to	2059 TUE
		Platform 14 Protected Path	0429 WED	to	0430 WED
	Waterloo and Nine Elms Jn	DW/DWF/Down Waterloo Curve Protected Path	0430 WED	to	0434 WED
	Nine Elms Jn and Queenstown Road	Down Windsor Protected Path	0434 WED	to	0435 WED
	Queenstown Road and West London Jn (SW)	Up Windsor Fast/Up Windsor Protected Path	0435 WED	to	0438 WED
	West London Jn (SW) and Latchmere No.2 Jn	Down Sheepcote Lane Protected Path	0438 WED	to	0444 WED

GENERAL REMARKS

PROTECTED PATH FOR MPV301A 14:44 (3Z07) DERBY TO HITHER GREEN.

TO RECORD WATERLOO STATION AREA UNDER LOCAL INSTRUCTION FROM 2100.

NO POSSESSSIONS SHOULD BE APPLIED DURING THESE TIMES.

TIMES ARE SUBJECT TO CHANGES.

WEDNESDAY 03 JUNE

Ref. No. P2026/4318493 Possession Manager Wessex Inner

Item 23	Longhedge Jn and Clapham Jn	Down Ludgate/Platform 2 Line Blockage (Between Trains)	0100 WED	to	0400 WED	Permanent Way Inspection 1m66ch and 4m0ch W2026/11756755
		Platform 1/Up Ludgate Line Blockage (Between Trains)	0100 WED	to	0400 WED	
	Clapham Jn and Latchmere No.2 Jn	Down Latchmere Curve Line Blockage (Between Trains)	0100 WED	to	0400 WED	

SECTION B - ENGINEERING ARRANGEMENTS.

At or Between	Lines Affected	Remarks
---------------	----------------	---------

SW100 WATERLOO TO CLAPHAM JUNCTION/LINFORD STREET (ALL LINES) - Continued**THURSDAY 04 JUNE**

Ref. No. P2026/4300406 Possession Manager Wessex Inner

Item 28	Clapham Jn and Latchmere No.2 Jn	Down Latchmere Curve Line Blockage	1010 THU	to 1025 THU	Permanent Way Inspection 0m37ch and 0m69ch W2026/11705567
		Up Latchmere Curve Line Blockage	1010 THU	to 1025 THU	

ISOLATION OF ELECTRICAL SECTIONS

CURRENT WILL NOT BE AFFECTED

PROTECTION LIMITS

Down Latchmere Curve: Beyond W643pts (W306) to Approach TVC699

Up Latchmere Curve: Beyond TVC296dia (TVC682) to Approach W643dia

GENERAL REMARKS

ITEM APPEARS IN THE WESSEX AND KENT/SUSSEX WONS. ALL CONCERNED MUST COME TO A CLEAR UNDERSTANDING AS TO WHICH WON THEY ARE REFERRING.

THURSDAY 04 to FRIDAY 05 JUNE

Ref. No. P2026/4276584 Repeated item, please see details under route SW210

Item
140**FRIDAY 05 JUNE**

Ref. No. P2026/4300410 Possession Manager Wessex Inner

Item 29	Clapham Jn	Middle Siding Sidings Possession	0930 FRI	to 1000 FRI	Permanent Way Inspection 0m6ch and 0m9ch W2026/11705570
---------	------------	----------------------------------	----------	-------------	---

ISOLATION OF ELECTRICAL SECTIONS

CURRENT WILL NOT BE AFFECTED

PROTECTION LIMITS

Middle Siding: Beyond W311 to Buffer Stops

TRAFFIC REMARKS

MIDDLE SIDING TO BE KEPT CLEAR.

GENERAL REMARKS

ITEM APPEARS IN THE WESSEX AND KENT/SUSSEX WONS. ALL CONCERNED MUST COME TO A CLEAR UNDERSTANDING AS TO WHICH WON THEY ARE REFERRING.

SECTION D – GENERAL INSTRUCTIONS AND NOTICES

** Items marked thus will not appear in future issues and a note must be taken of them by all concerned

A thick vertical line denotes new or amended items

AMENDMENTS TO OPERATING PUBLICATIONS – Continued**NETWORK RAIL ANGLIA ROUTE SECTIONAL APPENDIX**

DATED 05 AUGUST 2006 – Continued

PREVIOUSLY AMENDED TABLE A DIAGRAMS

LOR	Seq	Line of Route Description	Explanation of Change	Ref	Date Published
EA1011	005	Seven Kings to Ipswich	Removal of carriage washer in Gidea Park Shunt Spur	D23583	14/03/2026
EA1161	002	Bishops Stortford to Ely North Jn	The ALXR project has now legally closed. Elephant footpath level crossing with all railway assets recovered from site.	D23768	16/05/2026
EA1310	005	Camden Road West Junction to Richmond	A block to electric traction on the Poplars currently in place is being lifted on the 6 th April 2026 when the new electrification enters into operational service	D23601	06/04/2026
EA1390	006	Barking Tilbury Line Jn East to Pitsea Jn (Via Tilbury)	EA1390-006 Proctor and Gamble sidings have now been removed	D23722	18/04/2026
EA1390	009	Barking Tilbury Line Jn East to Pitsea Jn (Via Tilbury)	*** The following work did not take place therefore the TSR of 50mph remains in place*** The temporary speed restriction of 50 MPH at 27 miles 06 chains to 26 miles 40 chains will be transposed to a permanent speed restriction of 35MPH over 50MU MPH and will be co-located at UR718. The current boarding for the temporary speed restriction will be recovered.	D23647	16/03/2026
EA1530	002	Coldham Lane Jn to Haughley Jn	The ALXR project has now legally closed. Elephant footpath level crossing with all railway assets recovered from site.	D23768	16/05/2026

Copies of the latest drawings are currently published on the National Electronic Sectional Appendix (NESA)

If you are a Network Rail employee and do not currently have access to NESA you can request access by going to the Connect IT Helpdesk (Miscellaneous requests)

If you are non Network Rail and would like access to NESA please email your request to NESA@networkrail.co.uk

(UFN)

SECTION D – GENERAL INSTRUCTIONS AND NOTICES

** Items marked thus will not appear in future issues and a note must be taken of them by all concerned

A thick vertical line denotes new or amended items

Important Guidelines for Submitting Safety 'C' or 'D' items. All submissions must be made using section C and/or D electronic forms from this link www.railnotices.net.

AMENDMENTS TO OPERATING PUBLICATIONS**SIGNAL BOX / PANEL / WORKSTATION CONTACT DETAILS**

NO ITEMS

PREVIOUSLY AMENDED GENERAL INSTRUCTIONS

Page No	Instruction Name and Sub Heading (if required)	Explanation of Change	Ref	Date Last Published
4, 11-13E2	Rule Book Module TS1 - General signalling regulations - Handbook 8 – IWA, COSS or PC blocking a line	Change the title on page 4 to remove reference to SWL. It should read: Section 13, Clause 13.2 – IWA, COSS or PC blocking a line. In the table, remove row for MD810, as the Down Madeley Siding, Down Ironbridge, Up Ironbridge and Up & Down Ironbridge are permanently out of use	D23552	21/02/2026
4 & 7	Rule Book Module P2 - Working single and bi-directional lines by Pilot	References to Pilotman removed, including the title, as the Rule Book now uses the term Pilot.	D23448	31/01/2026
4,7 & 8	Modified Working	References to Pilotman removed, as the Rule Book now uses the term Pilot.	D23448	31/01/2026
4 & 8A	Rule Book Module RS521 – Signals Handsignals Indicators And Signs	Add References to class 196 in the row for HST. Page 4 corrects the page number in the index for this general instruction from page 8A to page 8	D23612	14/03/2026
23B - 23C	General instructions applicable to th DC electrified lines between Euston and Watford Juntion	References to Handsignaller removed as the Rule Book now uses the term Signaller's agent	D23422	24/01/2026
24D	TW5 Section 25 – Known Misrouted Call Locations	Add a second row in the table for Proof House Jn; misrouting to Snow Hill workstation	D23678	04/04/2026
34	Modified Working	Table first row, amend the linenames for MD720 to Up & Down Aylesbury. Completely remove second row for MD810 Ironrbdige branch.	D23552	21/02/2026

Copies of the latest General Instructions are currently published on the National Electronic Sectional Appendix (NESA).

If you are a Network Rail employee and do not currently have access to NESA you can request access by going to the Connect IT Helpdesk (Miscellaneous requests).

If you are non-Network Rail employee and would like access to NESA please email your request to NESA@networkrail.co.uk.

Alternatively, you can obtain a copy of these or any other General Instructions by contacting the PlanningPublications@networkrail.co.uk.

(D11599) (16/04/16) (UFN)

SECTION D – GENERAL INSTRUCTIONS AND NOTICES

** Items marked thus will not appear in future issues and a note must be taken of them by all concerned
A thick vertical line denotes new or amended items

MISCELLANEOUS INSTRUCTIONS – Continued

MD101 EUSTON TO ARMITAGE JUNCTION (EXCLUSIVE) – Continued
BETWEEN EUSTON AND QUEEN'S PARK
UNTIL AUGUST 2027

Drivers should be aware of the installation of monitoring equipment on and adjacent to the track, between 0m 35ch and 3m 55ch, on all lines.

Drivers may see equipment such as prisms and tilt meters mounted on the track/lineside structures and off track on stakes, and monitoring equipment adjacent the track including automated total stations on posts and wall brackets. The monitoring is being installed to monitor railway assets during the construction of the HS2 Euston Tunnels, using Tunnel Boring Machines, between Old Oak Common and London Euston.

An example of this is at signal WM121 on the Down Fast at Queen's Park 3m 32ch, see picture:

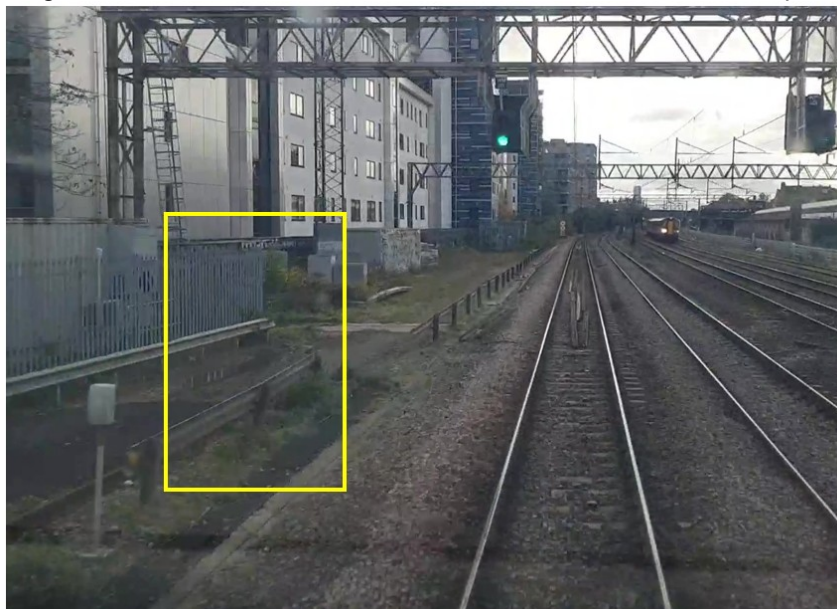

(D23730) (18/04/2026) (UFN)

WATFORD TUNNELS
UNTIL FURTHER NOTICE

Drivers should be aware Remote Earthwork Monitoring equipment will be installed to the low mileage end of Watford Tunnels. The system will include visible tilsensors, cameras and solar panels mounted on metal posts.

(D18671) (23/10/2021) (14R)

APSLEY STATION
UNTIL THURSDAY 31 DECEMBER 2026

Apsley platforms 1 and 2 (Fast lines) temporarily reduced in length
Apsley platforms 3 and 4 (Slow lines) temporarily reduced in length

In connection with the ongoing AFA Scheme works until December 2026 Apsley Station (all 4 platforms) are reduced in length and a temporary hoarding will be in place to demarcate this area.

Platform 1 is reduced by 120 metres (132 yards) at the London end leaving 88 metres (96 yards) of operational platform. Two UDS 8 boards have been removed and replaced with UDS 4 boards. An S car board is already installed and will remain in-situ unchanged.

Platform 2 is reduced by 125 metres (137 yards) at the London end leaving 88 metres (96 yards) of operational platform. All existing stop car signs have been covered up and a new S car board & 2 UDS 4 boards have been installed at the 86 metre mark.

Platform 3 is reduced by 155 metres (170 yards) at London end leaving 88 metres (96 yards) of operational platform. The existing 9/12 stop car sign marker has been removed and replaced with a S car board and two UDS 4 boards installed in the same location.

Platform 4 is reduced by 142 metres (156 yards) at the London end leaving 103 metres (113 yards) of operational platform. All existing stop car signs are covered up and a new S car board and two UDS 4 boards are installed at 101m mark.

(D23588) (07/03/2026) (18R)

SECTION D – GENERAL INSTRUCTIONS AND NOTICES

** Items marked thus will not appear in future issues and a note must be taken of them by all concerned
A thick vertical line denotes new or amended items

MISCELLANEOUS INSTRUCTIONS

MULTIPLE SPAD SIGNALS ANGLIA ROUTE

The following signals have been passed at Danger without authority 2 or more times in the last 5 years

Signal	Location	Line	ELR	Signalbox	Date of latest SPAD	Events since 1985	Events in current 5 years	TPWS fitted at signal
CA721	Cambridge CS	Goods line (Down direction)	BGK	Cambridge	20/07/2022	6	2	N
CO698	Haughley Junction	Up Bury			24/10/2023	3	2	N
GB8	Gunnersbury	Up Richmond		Richmond Signal Box		2	2	Y
GB17	Richmond	Down North London				14	2	Y
L1446	Chingford	Platform 2				7	2	Y
L361	Ilford CS	Outlet Road	ICS	Liverpool Street	16/10/2024	4	2	Y
NL1036	Willesden Junction High Level	Up North London	BOK2	Upminster	01/11/2025	5	3	Y
UR155	East Ham	Down Main				10	2	Y
UR601	Barking	Down T&H	TAH3	Upminster	02/03/2022	4	2	Y
UR611	Barking	Down Tilbury				2	2	Y
CA483	Chippenham Jn	Down Ely	SOB2	Cambridge	19/09/2024	15	3	Y

Last updated: 30/05/2026

Explanation of change: Signal UR611 added

(D23800) (30/05/2026) (RSSB) (UFN)

WEED SPRAYING TRAINS IN OPERATION

FROM MONDAY 9 MARCH 2026 UNTIL MONDAY 31 AUGUST 2026

In 2026 multi-purpose vehicles (MPVs) and Envu (previously Bayer) trains will be delivering the national train-borne weed spray programme.

If any staff are on or near the line when a Weed Control Train approaches, they should take the following action:

- On the approach of the Weed Control Train staff must acknowledge and move to a position of safety
- Remain in the position of safety; **Make themselves visible** to the Weed Control Train. If the spray operators can see anyone who is working in the vicinity, they will suspend spraying as they pass the site.
- Staff should not 'hide' behind bushes in an attempt to avoid being sprayed. In such cases the spray operators may not see staff and the spray jets are specifically designed to penetrate bushes.

The herbicides deployed by the Weed Control Train are biodegradable, non-irritant and non-harmful at the low concentrations used. In the unlikely event that staff are sprayed accidentally it is recommended that they take the following actions:

- If the eyes have been sprayed, rinse immediately with clean, water for 15 minutes and obtain medical aid if any discomfort is felt thereafter.
- Rinse any exposed skin with clean water and wash with soap and water afterwards.
- Avoid eating, drinking, or smoking until this procedure has been carried out.
- Change any sprayed clothing at the earliest convenient time and retain in a plastic bag for collection.
- Report the incident to the Route Operations Control.
- Should any member of staff be sprayed they may obtain advice from SCO 24:7 Seasonal Controller 01908 723500 (Option 8)
- If you have any medical concerns, please call the non-emergency NHS number – 111.

Should any member of staff require any further information or advice please contact:

SCO 24:7 Seasonal Controller 01908 723500 (Option 8)

(D23607) (21/03/2026) (22)

SECTION D – GENERAL INSTRUCTIONS AND NOTICES

** Items marked thus will not appear in future issues and a note must be taken of them by all concerned
A thick vertical line denotes new or amended items

MISCELLANEOUS INSTRUCTIONS – Continued**MISCELLANEOUS INSTRUCTIONS****CLASS 153 VEHICLES FITTED WITH SANDING EQUIPMENT – (THIS NOTICE APPLIES TO THE LNW(S) ROUTE ONLY)**

Class 153 rolling stock are fitted with sanding equipment which the Driver will operate when it is necessary to stop the train in emergency, and / or during experienced conditions of very low railhead adhesion.

Each driving cab is fitted with the ability to supply sand which can be discharged and laid by the following methods:

- sand application manually operated during Brake Step 3;
- sand application automatically delivered during Emergency Braking; and
- sand application manually operated during Traction (e.g. train acceleration)

The application of sand by any of the above methods does not require the train to be removed from passenger operation / service, unless otherwise in circumstances advised by the Driver.

Driver's Actions

When the manual sanding equipment has been used at a speed below 10mph under braking conditions, the train must be brought to a stand and the Driver must inform the Signaller immediately and report the following:

- a) that the manual sanding equipment has been operated; and
- b) the location where the equipment was discharged and the current location of the train

If the Signaller cannot be contacted immediately via the signal post telephone, GSM-R radio, the Driver must place a track circuit operating clip on the line immediately in front of the train. To avoid delay, if the Driver alights to use a signal post telephone, a track circuit operating clip should be taken as well.

The Signaller may instruct the Driver to place a track circuit operating clip on the line immediately in front of the train.

When the Signaller confirms that the train has been protected, the Driver must provide the following additional information:

- R1. why the equipment was operated i.e. whether for a genuine emergency, system fault or operated in error
- R2. the location of poor railhead adhesion (where applicable) which required the sander to be operated; and
- R3. the units and vehicle number on which the sander was operated

When the train is ready to proceed, the Driver must obtain the Signaller's authorisation before moving the train. When a track circuit operating clip has been used, the Signaller's permission must be received before removing it from the line.

Signallers Actions

On receipt of a report from a Driver that the emergency sanding equipment has been operated on a unit, the Signaller must immediately:

- place or maintain the signal in rear of the train at Danger; and
- advise the Driver when the train is protected and record the information provided (on Bi-directional lines, protection must also be applied to prevent the approach of trains in both directions)

When it has been ascertained from the Driver that the train is able to proceed, movements may re-commence. Where applicable, the Signaller must instruct the Driver to remove the track circuit operating clip prior to the train proceeding. The next controlled signal in rear of where the sander was operated must be maintained at Danger behind the first train to proceed through the affected section, until the train has passed clear of the overlap of the signal in advance of where the train stopped and occupied the track circuit ahead. The passage of this first train must be observed to ensure that track circuits work correctly. This method of signalling shall continue until it has been ascertained that the track circuits are working correctly.

Where poor railhead adhesion problems have been reported, the Signaller must also observe Rule Book, Module TW1 – Preparation and movement of trains – General, Section 28 – Rail Adhesion.

The Signaller must inform Network Rail Control giving details of the unit and vehicle numbers, train running details, time and location of the incident and ensure that all details are recorded (train register / occurrence book) and complete a failure to operate track circuit form if applicable.

(D14229) (08/05/2021) (16R)

**USE OF GSM-R TO ADVISE DRIVERS OF AN APPROACHING
TSR DUE TO A CONSTRUCTION SERVICES WORKSITE ON THE ADJACENT LINE -
(THIS NOTICE APPLIES TO THE LNW(N) & LNW(S) ROUTES ONLY)**

GSM-R berth triggered messages will be used to pass information to Drivers where TSRs are used when the adjacent line is a live worksite.

TSR boards will be used with the berth triggered broadcast acting as a supplementary message only.

(D14255) (30/06/2018) (UFN)

SECTION D – GENERAL INSTRUCTIONS AND NOTICES

**** Items marked thus will not appear in future issues and a note must be taken of them by all concerned**
A thick vertical line denotes new or amended items

MISCELLANEOUS INSTRUCTIONS – Continued**MULTIPLE SPAD SIGNALS LONDON NORTH WESTERN (S)**

The following signals have been passed at Danger without authority two or more occasions in the last 5 years.

Signal	Location	Line	ELR	Signal box	Date of latest SPAD	Events since 1985	Events in current 5 years	TPWS fitted at signal
BW4269	Monmore Green	Down Stour	RBS2	Birmingham ROC – Wolverhampton	11/04/2025	2	2	Y
CJ2 Stop Board	Quainton Road Station	Up & Down Aylesbury Siding	MCJ2	Marylebone North Workstation	03/06/24	2	2	N
CS41	Willesden Carriage Sheds	Up Carriage Line (Down dir)	WCL	Willesden Carriage Shed South SB	22/06/2024	4	2	N
DR4355	Walsall South Jn	Down Walsall Fast	BJW2	Birmingham ROC – Walsall Workstation	21/01/2025	3	2	Y
LJ7302	Tyseley	Shunt Neck	DCL	Birmingham ROC – Snow Hill	21/11/2025	7	2	N
ME792	Aylesbury Depot	Depot Exit	MCJ2	Marylebone	23/12/2023	4	2	Y
MV33	Bedford St. Johns	Down Bedford	BBM	Marston Vale – East Workstation	24/03/2026	4	3	Y
OS3720	Bilbrook	Up Wellington	WSJ2	Birmingham ROC – Telford	08/05/2025	2	2	N
SH2	Worcester Shrub Hill	Up Main	OWW	Worcester Shrub Hill	08/12/2023	2	2	Y
SH12	Worcester Shrub Hill	Up Main	OWW	Worcester Shrub Hill	04/11/2025	5	2	N
SJ641	Stourbridge North Jn	Stourbridge Down Siding	OWW	Birmingham ROC – Stourbridge Workstation	14/01/2025	7	2	N
TJ5	Worcester Rainbow Hill Tunnel	Up Main	OWW	Worcester Tunnel Jn SB	12/12/2025	2	2	Y
TJ17	Worcester Tunnel Jn	Down Main	OWW	Worcester Tunnel Jn SB	05/12/2025	5	2	Y
TY1-29	Tyseley Depot	Factory Line, Down direction	DCL	Tyseley No.1	10/11/2024	2	2	N
WM284	Euston	Line C	LEC1	Wembley Mainline SCC	24/04/2026	13	3	Y
WM828	Sudbury Junction	Up Willesden Relief	LLG	Wembley Mainline SCC	23/04/2026	3	3	N
WS8	Queen's Park	Up DC Electric	CWJ	Wembley Mainline	07/01/2025	15	4	Y
WS14	Kensal Green	Up DC Electric	CWJ	Wembley Mainline	28/08/2025	20	6	Y
WS21	Kensal Green	Down DC Electric	CWJ	Wembley Mainline	16/02/2026	21	3	Y
WS22	Willesden Junction Low Level	Up DC Electric	CWJ	Wembley Mainline	05/12/2025	4	3	Y
WS25	Willesden Junction Low Level	Down DC Electric	CWJ	Wembley Mainline	08/10/21	9	2	Y
WS35	Stonebridge Park	Down DC	CWJ	Wembley Mainline	07/04/2026	24	4	Y
WS37	Stonebridge Park	Down DC (Plat. 2)	CWJ	Wembley Mainline	26/02/2026	20	3	Y
WS42	Stonebridge Park	Up DC Electric	CWJ	Wembley Mainline	06/10/2024	11	4	Y
WS55	Harrow & Wealdstone	Down DC Electric	CWJ	Wembley Mainline	07/05/2025	19	5	Y
WY183	Wembley Yard	South Arrival Line	WEF1	Wembley Yard	26/01/2024	4	4	N

Last Updated: 16/05/2026

Explanation of Change: Signals WM284 and WM828 have additional events added (D23763) (16/05/2026) (UFN)